BALTHI
1964

Bob Redlinger

Bob

Bobbie,

Since the first time we went out together it's been absolutely wonderful. I'll never forget our first date - the cotton candy, the "We Try Harder" pins and no airplanes. I don't think I ever had so much fun before in one evening.

Please, Bobbie, what ever you do, don't ever change. You are the greatest, without a doubt. Thanks - you so much for making the last few weeks of school the bestest I've ever had.

I sure hope we stay together this summer and next year. It would mean an awful lot to me. We've had such fabulous times together - even when we just sit and talk and I'd hate for them to end.

I think I am terribly lucky to have someone like you. We never fight - at least we've only had one and I can hardly remember it, anyhow it was all my fault. Besides, you always keep everyone laughing all the time which is why you're so darn much fun. I love you for it.

I imagine all the things we have to remember now and it's only been a month. By the end of the summer we won't be able to. But it really doesn't matter if we do or not. Just so we're together then.

All my love forever,
Dana

GEN

ALLEN COUNTY PUBLIC LIBRARY
3 1833 01859 8406

GC
974.802
B19HS,
1964

Bob,
To a guy who knows right from wrong - and entirely forgets about it!
Steve

Bob
Good luck in always in
Danny
'64

E. Pickmore

Bob
To a nice boy who livened up our chemistry class
Best Wishes
Pat '65

Bob
To the kid with the best looking sister I know!
Don't do anything I wouldn't do!
See you at lunch next year!
Dave

Bob
The nuttiest kid alive is also the sweetest. Best of luck always.
RMA.
Ellen
'64
PS. ± forgot MEL!

Bob,
Hope we're in classes together next. We had real kooky times.
R.M.A.
Penny Jo

Bob,
To a great guy I met in Chemistry this year.
Best of luck to you always - See you next year,
Diane

Bob,
To a guy who always has fun. Remember our homeroom and study hall.
Good luck in all you do.
R.M.A.
Nancy
'64

Bob,
To a real great Chem friend who don't tie this our apron in Chem lab. Remember our great gunpowder experiment and our fun-in-the chemistry class.
Good luck - away!
- Ikka

Bob.
To a real cool guy who is full of jobs, laughs and what not. A great guy at everything. Keep your laughs I'll get transfered to your English class.
Have fun.
Bill
65

Bob,
To a great
kid with
a great personality.
I never got to know you
well. Good Luck in
everything. Lynn

Bob,
To a real sharp
clique with loads
of personality. Keep
up the cool sense
of humor, and don't
forget to say "hi"
in the hall
L.O.L.
Carole
"65"

Bob
To a real
neat kid
Remember all
the fun we
had in English
Good luck in the
future
R.M.B.
Mrs G

Bob,
To a cool cat
with a beautiful
sister.
I guess we had
some cool in gym
class this year. Too bad
we didn't get a chance
to kill Bill this year,
but maybe next year.
Stay cool
(Keep fighting those
Women off.)
Don
'65

Bob,
You swell!
Good ol' me Brown
for years (Except
this last year)
Have a good summer!
Jeanne

Bob,
To a great
kid with
a great personality
I never got to know you
well. Good Luck in
everything.
Lynn

Bob
Have fun
this summer
Don't forget
Keep your hair cut
Hang in
L.M.A.
Terry

Bobby-Bob
The cutest boy
in homeroom. Oh!
We'll be count all be
winners. Beatsa truck
Carolyn
'65

Bob,
Good luck
in the future.
Remember the good times
we had in the
Physics class.
Good Luck
Bob
Bernard

Dear Bobby
Its really
been cool being
in class with you.
Best of luck in your
senior year - thanks
appreciate your right
personality and fun loving
ways. Tonight and that unforgettable "then"
and time - have fun!
Remember always,
Peggy Jo

Bob
For a nice
guy & best of luck
in future years. Have
a great time this
coming year & don't
forget where the Coke bottle
goes. Best of luck
Bob S.

Bob,
A nice kid
meet in hacks
P.N.P.
Dan

Bobby,
A real booky
kid with the coolest
personality. Here's to
next year!
Karyn '64

Bob
It's been great
classes, experiences
you have a terrific
personality and
a debonair
manner.
Sara

Bob,
You really
have kept that
special spirit in your
service and cause
you really deserve
it.
Carole

Things are always at their best in their beginning.

Blaise Pascal

Bob,
A real debonair kid who really
has alot of charm. I'm glad
I've gotten to know you this
year. Good luck forever & may
God bless you always.
Love Phyllis

Bob,
To the
crazies nut I
know. Remember all
our wild History classes,
I know you make it to
no matter what life throws
Luck always,
Jim

Bobby,
I bet I met
this sense would
be absentee voting
over on campus
of Georgia Tech
Dear friends for
years to come.
Stay open and
wonderful
way Forever
Love & Luck
Jane

BALTH

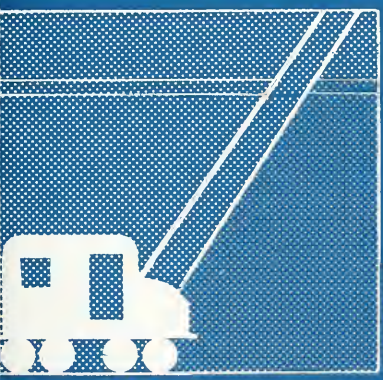

BALDWIN HIGH SCHOOL PITTSBURGH 36, PENNSYLVANIA

Foreword

To grow . . . To build . . . To develop are the goals toward which each of us, as students have been aiming. The end of our striving here at Baldwin is but a plateau; it is not the summit.

As we have built with intangibles for the future, so too Baldwin has rebuilt itself physically. Within the framework of this physical building we have encompassed the best of all intangibles . . . memories.

Contents

Faculty page 6

Seniors page 24

Classes page 88

Activities page 118

FACULTY

Standing: Edward R. Lawrence, Solicitor; Stanley A. Jarecki, Secretary; Edwin W. Elliot, William B. Cullen. *Seated:* Andrew W. Kovacs, Edward X. Hallenberg, Richard D. Snouffer, Katherine K. Stone, Clifford M. Sweitzer, President; Fred E. Barron.

To the Class of 1964,

We salute you, members of the Class of 1964, and congratulate you upon having had the foresight to continue in formal education to this point. Probably not one of you took advantage of all the opportunities that were offered since there were so many and the days were so filled with events of every nature. But you have progressed to this milestone. Now what?

A high school diploma is merely a ticket of admission to bigger and better things to come. If you go immediately to the job of earning a living you will want to grow in that job. Seek out the avenues that are open to you for advancement. Chances are that you will need to study something. Do it without delay. You'll never be better able.

For the boys who enter the military service there are rich opportunities for you to increase your knowledge and skill. You hunt them since they may not find you soon enough.

For those who are bound for more schooling be it in nursing, technical school, or college, the opportunities were never so great nor the stakes so high. The effort required is small in terms of a lifetime of advantages.

Whatever your aims, your goals, your dreams, may they be richer because you were a student at Baldwin High School. We believe Baldwin is a better place because you were here. May it ever be thus.

W. ROBERT PAYNTER
Superintendent

Standing: J. Ernest Harrison, Warren D. Shepler. *Sitting:* Raymond E. Baker, Wilbert C. Brantonies.

It is a pleasant task to have the opportunity to comment to a high school graduate and have it recorded in the yearbook.

Certainly you are to be congratulated for achieving to the point of high school graduation. Your compulsory schooling is terminated, but your education must continue if you are to meet the demands of the times.

Your future opportunities will be many if you seek knowledge, are willing to work hard, and can adjust to change.

Probably the best preparation for today and the future is to know yourself. This calls for personal standards which are high and life goals which are worthy.

Everyday living will cause you to encounter difficulties. The individual who meets adversity head-on usually is the stronger from such experience.

Give of your best to the many tasks which will confront you. The result will be a personal satisfaction that goes with accomplishment and a world which will be better because of your honest and sincere efforts.

I wish you success in all your future endeavors.

C. PAUL CLARK
Principal

Harold E. Demich
Pennsylvania State University
Vice-Principal

James J. Weaver
Duquesne University
Vice-Principal

Alexander S. Crevar
Michigan University
Administrative Assistant

Dr. James H. McCormick
University of Pittsburgh
Administrative Assistant

James F. Bruni
Duquesne University
Guidance
Pep Club, Concessions

Luella H. Caldwell
University of Pittsburgh
Guidance
Student Senate

Mary H. George
University of Pittsburgh
Guidance
Senior Y-Teens

Harry J. Klein
Duquesne Universtiy
Guidance Coordinator
Pupil Personnel Services

SECRETARIES — Mrs. Simmons, Mrs. Hasbach, Mrs. Bush.

George M. Banky
University of Pittsburgh
Science
Sophomore Class Sponsor, Basketball, Attendance Coordinator

John A. Bartos
University of Pittsburgh
Science Coordinator
Senior Class Sponsor

Evelyn N. Baxter
La Sorbonne
Foreign Languages Coordinator
District Coordinator of Foreign Languages

Joann C. Berkoben
Geneva College
Business Education
F.B.L.A.

Richard E. Bigley
Indiana State College
Business Education
Track

Frank L. Blankenbeuhler
Temple University
Science
Science Club

Miriam G. Bode
University of Pittsburgh
English and Foreign Languages
Usher's Club

Charles W. Bowen
North Texas University
Science

Barbara A. Bozic
Pennsylvania State University
Social Studies
Jr. Varsity Cheerleaders

William J. Bozic
Duquesne University
Foreign Languages
Attendance Coordinator

John V. Brucker
University of Pittsburgh
Mathematics
Math Club, Athletics Equipment Manager

James C. Butler
California State College
English
Speech and Debate Club

Helen P. Byrne
University of Pittsburgh
Health and Safety
Medical Club

Robert C. Cable
Indiana State College
English
Speech and Debate

Maxine C. Campbell
Slippery Rock State College
Health and Safety
Pep Club, Intramurals

Joseph M. Carbonara
University of Pittsburgh
Mathematics

Morris E. Chapman
Westminster College
Mathematics
Ticket Manager

Thomas M. Cimino
Westminster College
Science
Intramurals

John P. Colanero
Fairmont State College
Foreign Languages

Harry C. Colesberry
University of Pittsburgh
Social Studies

"The assignment for next week will be as follows . . ."

Yolande G. Conte
University of Pittsburgh
Business Education
F.B.L.A.

Marian E. Corbett
University of Pittsburgh
English
High School Red Cross, Publicity

Howard B. Crissman
California State College
Industrial Arts

Sara D. Daley
University of Pittsburgh
English
Attendance Coordinator

Grace M. Dalrymple
Bethany College
Librarian

James A. Davis
Indiana State College
Mathematics

Albert J. DiGiulio
University of Pittsburgh
Science
Wrestling, Golf

William A. Doney
California State College
Industrial Arts
Crafts Club

Thomas J. Duhig
University of Pittsburgh
Health and Safety

Louis J. Fazio
Duquesne University
Social Studies
Chess Club

Paul C. Fleischauer
University of Pittsburgh
English

Albert C. Frantz
University of Pittsburgh
Science
Balthi

Warner O. Fritsch
University of Pittsburgh
Health and Safety
Letterman Club, Athletic Coordinator, Football, Intramurals

Mary G. Gibbon
University of Pittshurgh
Science

"And the score at half-time is 13-6, with Baldwin taking the lead."

James E. Gillooly
Duquesne University
Social Studies
Senior Class Sponsor, Football

Robert B. Gordon
University of Pittsburgh
Science

Jennie F. Halapatz
University of Pittsburgh
English
Literary Annual

Mary E. Haus
University of Pittsburgh
Health and Safety

Albert H. Hilko
University of Pittsburgh
Social Studies
Junior F.T.A.

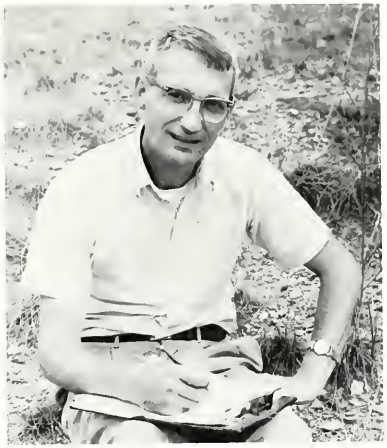

"All right, who's got the other size 15 shoe?"

Kenneth L. Hirschl
Kent State University
Social Studies

June R. Hirsh
University of Pittsburgh
English

Elizabeth A. Horn
Pennsylvania State University
English

William F. Hornfeck
University of Pittsburgh
Mathematics
Football, Basketball

Jack R. James
University of Pittsburgh
Mathematics

Elizabeth B. Jenkins
University of Pittsburgh
Social Studies Cordinator

Elias Karpa
Slippery Rock State College
Health and Safety Coordinator
Hi-Y, Football, Track

Ralph L. Keller
California State College
Industrial Arts

Simon F. Kern
University of Pittsburgh
Foreign Languages

Elizabeth B. Kirkland
University of Pittsburgh
Mathematics
National Honor Society

William L. Klein
Duquesne University
English
Purbalite, Senior F.T.A.

Carol A. Brosnahan
California State College
English
Sophomore Y-Teens

"Half-time misery"

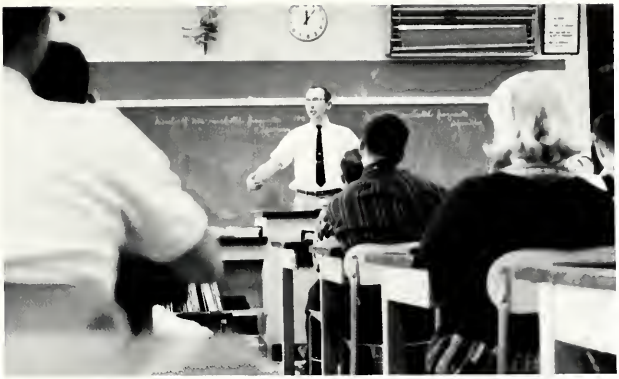

"And now we all understand D.N.A.!"

Phyllis G. Kush
Iowa State College
Practical Arts

Jack F. C. Lee
Clarion State College
Science
Biology Research Club

Robert D. Lindsay
Emory and Henry College
Social Studies
United Nations

Pamela A. Livingston
Indiana State College
English
Dramatics Club

Eleanor M. Magness
University of Pittsburgh
Business Education
Secretarial Service Club

Floyd D. Magness
University of Pittsburgh
Social Studies
Key Club

George H. Matthews
University of Pittsburgh
Health and Safety
Intramurals, Cross Country, Wrestling

Howard J. McCormick
Duquesne University
Social Studies
Balthi

John J. McDowell
Indiana State College
Science

William J. McIlroy
Bethany College
Fine Arts
Marching Band

Dolores A. Merritt
University of Pittsburgh
Health and Safety
Intramurals, Leaders Club

George Michael
Universitly of Pittsburgh
Business Education Coordinator

Josephine Minetti
University of Pittsburgh
Librarian
Library Club

Paul R. Minetti
California State College
Social Studies
Balthi

Good luck
Mrs. Morgan

Barbara A. Morgan
Hiram College
Foreign Languages

James G. Nahas Jr.
California State College
Mathematics

Mary C. Pangle
Duquesne University
English
Dramatics Club

Frank E. Pomilio
University of Pittsburgh
English

Frank K. Potetz
Duquesne University
Business Education

Eva M. Rackley
University of Pittsburgh
Foreign Languages

A night out for the teachers too.

William C. Raisbeck
California State College
Science

Henry M. Robbins
California State College
Industrial Arts

Ernest L. Rock
St. Vincent College
Foreign Languages

David T. Russo
University of Pittsburgh
Foreign Languages

Meryl A. Rust
University of Pittsburgh
Business Education

Regis V. Shalley
Duquesne University
Fine Arts

Lillian H. Slater
Bethany College
Foreign Languages

Eleanore M. Smith
University of Pittsburgh
English Coordinator

Ruth W. Smith
Indiana State College
Practical Arts
F.H.A.

Mary W. Steele
Pennsylvania State University
Materials Coordinator

John B. Stone
University of Pittsburgh
Industrial Arts

William J. Sullivan
University of Pittsburgh
Industrial Arts Coordinator
Stage Crew, Student Senate

"Have enough room for two more?"

Joseph Trujillo
University of Pittsburgh
Foreign Languages

John W. Waterman
California State College
Industrial Arts
Sound Squad

David N. Weber
Indiana State College
Fine Arts
Senior High Art Club, Art Stage,
Decoration Club

Alice J. Welte
Mercyhurst College
Business Education

Janet L. Westerwick
Slippery Rock State College
English

"Student No. 2005 just arrived from Cincinnati."

Norreta M. Willig
University of Pittsburgh
English

Kay A. Wilson
Westminster College
Business Education
Secretarial Service Club, Cheerleaders

Arthur E. Worth
Indiana State College
Mathematics

Margaret A. Zuraw
Geneva College
Mathematics
Junior Y-Teens

Cafeteria Staff

Mrs. Haberstitch, Mrs. Hizer, Mrs. Peters, Mrs. Kuhlman, Mrs. Blackburn, Mrs. Paternoster, Mrs. Bier.

Mrs. Bova, Mrs. Carter, Mrs. Caponi.

Maintenance Staff

Mrs. Supp, Mrs. Krocker, Mrs. Peach, Mrs. Zumbrook.

Frank Elder, Walter Reiland, Walter Lantenan, Steve Kass, Joe Zandier, Louis Melani.

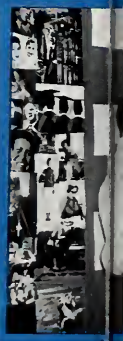

SENIORS

Mr. Gillooly—Sponsor
Beverly Ayers—Secretary
Mr. Bartos—Sponsor
Joe Wytiaz—President
Greg Mincin—Vice-President
Richard Rosenfield—Treasurer

We have climbed the hill; the mountain stands before us.

CLASS FLOWER: Variegated Carnation
CLASS COLOR: Navy Blue and White

Janice K. Abrams
Jan
Happy pixie . . . smile for everyone. Purbalite, Y-Teens, Ushers Club, F.T.A.

William P. Abramsen
Bill
Well-founded and worthwhile opinions. National Honor Society, Chess Club.

John J. Adams
Quincy
A favorite twin brother . . . contemplates college life. Football Mgr., Hi-Y.

Ronald C. Adams
Ron
Devilish smile . . . knows where fun (and trouble) is. Football, Pep Club.

Nuran N. Akalin
Nuran
A quiet miss from Turkey . . . plans to teach. F.T.A., Junior Red Cross.

Richard G. Albert
Rich
Wild blue yonder ahead . . . seen by the shops . . . well liked. Glee Club.

Martha J. Alcott
Jani
Will make a stylish secretary. Y-Teens, Secretarial Service Club, F.B.L.A.

William E. Alexy
Bill
Studious lad . . . future accountant for business world . . . lean, blond looks.

C. Darlene Amann
Darlene
The most talented cello player in Pennsylvania . . . blond locks. Orchestra.

Margo A. Ambill
Margo
Soft voice . . . clever artist . . . jester. F.T.A., Art Club, Medical Club.

Lynn M. Anderson
Lynn
A vivacious miss . . . mischievous. Glee Club, Purbalite, Y-Teens, F.T.A.

William J. Androski
Bill
Loves the mysteries of mathematics . . . hopes to be an electrical engineer.

Patti J. Archibald
Arch
Sophisticated. Student Senate, Highlander Choir, F.T.A., Purbalite, Pep Club.

Maurice C. Arnold
Moe
Full of mischief . . . known for his money-making ideas . . . college bound.

Robert J. Axelsen
Bob
His favorite class is gym . . . wavy blond hair . . . ambition: dentistry.

Beverly R. Ayers
Bev
Lively dancer. Cheerleaders, Secretarial Service Club, Senior Class Officer.

David R. Bahl
Dave
Admired athlete. Football, National Honor Society, Student Senate, Letterman.

Michael P. Bakich
Mike
Newcomer . . . adapted well to B.H.S. . . . considerate smile. Chess Club.

Barbara M. Ballash
Barbara
Bright auburn hair . . . happy person . . . helpful in the office. F.B.L.A.

Cheryl L. Barker
Cheryl
Very nice to know. F.T.A., Y-Teens, Jr. Red Cross, Purbalite, Student Senate.

"And you think the football team has it rough!"

Patricia A. Barr
Pat
Industrious. National Honor Society, Glee Club, F.T.A., Ushers, Medical Club.

Nancy L. Barron
Nancy
Pretty pep attendant . . . fun. Pep Club, Purbalite, National Honor Society.

Sandra L. Barth
Sandy
Has a regal appearance. F.B.L.A., Secretarial Service Club, Girls Glee Club.

George R. Basara
Ike
Even disposition . . . slightly unpredictable . . . aspires to be a printer.

Carol A. Batz
Carol
Pep attendant . . . dependable. National Honor Society, Ushers Club, Pep Club.

James F. Bauer
Jim
Likes sports . . . has a reserved manner . . . destined to join the U.S. Navy.

Janet Baugh
Janet
A fine person . . . full of pep and mischief . . . the life of any party.

Sally A. Baugh
Sally
A kind-hearted gal. Glee Club, Secretarial Service Club, F.B.L.A., Pep Club.

MaryLou Beaumariage
MaryLou
Future hair stylist . . . a pleasant voice. Highlander Choir, Jr. Red Cross.

William Beaumont
Bill
Combines art and wit. Purbalite, Art Club, Biology Club, Pep Club, Band Mgr.

Sandra E. Beck
Sandy
Talkative. Glee Club, Pep Club, F.T.A., Spanish Club, Art Club, Dramatics.

Jane E. Beeghly
Janie
Sparkling. Purbalite, Leaders, F.T.A., Student Senate, Y-Teens, Glee Club.

Richard Beinhauer
Rick
Brings order to pandemonium. Pep Club, Wrestling, Hi-Y, Student Senate.

Robert L. Beisel
Bise
A fleetful runner . . . great sense of humor. Cross Country, Lettermen Club.

Joseph F. Bella
Joe
A profound interest in art. Band, Purbalite, Art Club, Track, Basketball.

Patricia A. Benjamin
Pat
Seen in new fads . . . desirous of a fashion career . . . never a dull moment.

George F. Benzinger
George
Amiable boy . . . works with his hands. Biology Club, Track, Cross Country.

Kathleen E. Berk
Kathy
Head piper . . . serious . . . music-minded, Band, Orchestra, Chess Club.

Harold T. Berlin
H.B.
Medicine and music are his fields . . . fun. Band, Orchestra, Medical Club.

Dorothy R. Bernarding
Dee
Cheers the team on . . . never without a giggle. Pep Club, F.T.A., Y-Teens.

Daniel R. Bertha
Dan
Terror on blades . . . a prankster . . . hockey fan. Choir, Baldwinaires.

Sandra L. Beward
Sandy
Luminous eyes, cordial smile. Junior Class Officer, Secretarial Service Club.

Robert L. Beynon
Bob
Terrific track star. Cross Country, Varsity Letterman, Homeroom Officer.

Barbara J. Bick
Barb
Brilliant . . . fine personality. Balthi, Pep Club, National Honor Society.

Baldwin's "Burma Road"

Neal A. Blochinger
Neal
Frequents the lab . . . future electronic technician. Language Lab Assistant.

Cynthia K. Bobeck
C. Kay
Baldwin High's Phyllis Diller. Highlanders, Band, Purbalite, F.T.A., Y-Teens.

Marcia A. Bock
Marcy
Lends a helping hand . . . dependable. F.T.A., Ushers Club, F.B.L.A., F.H.A.

Carole M. Boffey
Carole
Witty . . . congenial. Secretarial Service Club, Ushers Club, F.B.L.A., F.H.A.

June E. Bogda
June
Loves athletics. Glee Club, Library Club, Secretarial Service Club, F.T.A.

Frank G. Bohley
Frank
People value his friendship highly . . . mad school spirit. Choir, Pep Club.

Nicholas S. Bohonek
Nick
Greatly enjoys the outdoor life . . . ambitious worker. Art Club, Crafts Club.

Paul E. Bonomi
Paul
Ambitious . . . works with crafts . . . a wrench is his pencil . . . smooth.

Susan Bonsall
Sue
A bubbly blonde . . .
Purbalite, Highlanders,
Foreign Exchange, Band,
F.T.A.

Charles J. Bonzer
Chuck
Corvair eliminator . . .
ideal football player.
Football, Varsity
Letterman.

John F. Bornemann
Boe
Trucks forever . . .
mechanically minded . . .
drives a sharp red Mercury.

Beverly A. Bornhorst
Bev
Style conscious. Band,
Secretarial Service Club,
Student Senate, Orchestra.

"No, you can't move into my locker!"

John M. Bowen Jr.
John
Unique . . . biology lover.
Biology Club, Chess Club,
Art Club, Crafts Club.

William S. Boydston
Bill
Interests: Baseball—Music.
Band, Orchestra, Biology
Club, Concessions Squad.

Donna J. Boyle
Donna
Future beautician . . .
mischievous. Library Club,
Homeroom Officer,
F.B.L.A.

David C. Brandau
Dave
Good humored personality
. . . is always there . . .
appears shy, but lots of
fun.

Karen A. Breckenfelder
Karen
Hard working. Glee Club, Library Club, F.B.L.A., Secretarial Service Club.

Judith G. Bronder
Judy
Unassuming . . . keeps tidy . . . soft spoken . . . plans to be a beautician.

Dorothy L. Brown
Dorothy
Composed . . . amiable lass. Ushers Club, Art Club, Math Club, Latin Club.

Leigh W. Brown
Leigh
Rebellious. F.T.A., Medical Club, Red Cross, F.H.A., Y-Teens, Pep Club.

Anne B. Browske
Anne
Clever girl with a pen who wants to make it a career. Glee Club, Pep Club.

James M. Bruchas
Jim
Has a teasing smile . . . lackadasical. Balthi, Science Club, Biology Club.

Nancy L. Bruno
Nancy
Sincere attitude . . . typical woman driver . . . will style hair. F.H.A.

Richard K. Burchett
Rich
Inclined toward fun . . . wants to work in airline mechanics . . . quiet lad.

Terrence L. Bush
Terry
Industrious worker with a reserved personality . . . Engineering is his field.

Richard S. Byrd
Sam
To know him is to like him . . . an expert bowler . . . fine sense of humor.

Patricia A. Cain
Pat
Agreeable disposition. Ushers Club, F.B.L.A., Secretarial Service Club.

Robert G. Calaski
Jerry
Appreciative of music and knowledge . . . easy going lad. Highlander Choir.

JoAnn E. Calgelia
Jo
Captivating. Balthi, F.T.A., Homeroom Officer, Jr. Red Cross, Medical Club.

Bruce M. Campbell
Bruce
Whiz in Print Shop . . . a quiet, good-natured individual . . . out-door type.

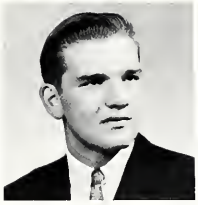

Robert R. Campbell
Rick
Always smiling . . . humorous. Football, Wrestling, Pep Club, Dramatics Club.

Judith L. Campeau
Judy
Poised young lady . . . striking. F.T.A., Jr. Red Cross, Y-Teens, Latin Club.

Eileen T. Cannon
Eileen
Happy. Dramatics Club, Art Club, Medical Club, Jr. Red Cross, Glee Club.

Gloria C. Caquatto
Gloria
Ingenious girl. Heatherettes, Student Senate, Choir, National Honor Society.

Richard T. Carlson
Rich
"Always on the move" . . . swimming is his sport. Spanish Club, Chemistry Club.

Thomas B. Carmichael
Hoagie
There's never a dull moment with him around. Student Senate, Hi-Y, Key Club.

Catherine A. Carney
Cathy
Compatible miss. Balthi, Pep Club, Medical Club, Library Club, Spanish Club.

Dennis J. Carney
Denny
Goes where the fun is . . . "Completely" funny . . . strictly a car fan.

Joseph P. Carroll
Joe
He spends more time under the hood than in the driver's seat. Craft Club.

Harry V. Casciotti
Harry
An ardent booster of school spirit. Pep Club, Glee Club, Concessions Squad.

Michael A. Cecere III
Mike
Has a real clean '56 Chevy . . . different. Football, Crafts Club, Art Club.

Garry C. Chambers
Garry
A real wit . . . devilish grin. Wrestling, Band, Cross Country, Biology Club.

Janet E. Charters
Janet
Sedate, sincere, and pleasing personality . . . her friendship is treasured.

A. Robert Chermak
Bo
Sense of humor . . . lots of fun to know. Student Senate, Pep Club, Football.

John Philip Sousa and his faithful 99.

James C. Christopher Jr.
Jim
Desires an M.D. shingle. Balthi, Medical Club, Student Senate, Honor Society.

Raymond J. Coll
Ray
Mechanically inclined . . . he enjoys late model stock car racing. Balthi.

Nancy R. Conley
Nancy
Sweet smile . . . always does her best. Purbalite, Y-Teens, F.T.A., Pep Club.

Thomas W. Conwell
Fib
Quiet . . . an avid sports fan. Chess Club, Latin Club, Track, Biology Club.

Suzanne B. Cook
Suzie
A whiz on the shorthand machine . . . gay and loquacious personality. F.B.L.A.

Kenneth B. Cooke
Bruce
Capable athlete—sharp dresser. Lettermen Club, Track, Football, Basketball.

Suzanne E. Cordier
Suzi
Our "Suzi"! Majorette, Band, Leaders Club, Student Senate, F.T.A., Purbalite.

Judith A. Cowher
Judy
Gentle and kind . . . warm smile. Secretarial Service Club, Pep Club, F.B.L.A.

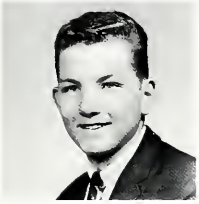

Richard S. Crane
Dick
Swell guy to know . . . always neat. Football, Track, Graphic Arts, Hi-Y.

Ronald W. Croft
Ron
Debonaire, good looks . . . always a gentleman. Key Club, Band, Basketball.

Thomas A. Cromie
Tom
Witty . . . everyone's friend . . . bound for the college campus. Spanish Club.

Robert A. Crossland
Rob
Future engineer . . . handsome good looks . . . collegiate gent. Band, Golf.

Virginia C. Cullen
Ginny
Our smiling pep queen. Highlander Choir, Baldwinaires, Leaders Club, Pep Club.

Charles R. Culotta
Chuck
Likes work backstage. Band, Crafts Club, Stage Crew, Pep Club, Graphic Arts.

Jason F. Cutler
Jace
Wild on outer space. National Honor Society, Speech and Debate, Crafts Club.

Marlene R. Dallas
Marlene
Cheerful lass. Glee Club, Ushers Club, Math Club, F.T.A., Art Club, F.H.A.

William C. Dague
Dago
Capable . . . has a modest humor. Football, Key Club, Letterman, Band.

Mark J. Daugherty
Doc
Contagious laugh . . . owns a "bad" '56 Chevy. Football, Varsity Letterman.

Judith E. Davis
Judy
Sweet . . . gentle lass. Glee Club, Ushers Club, Pep Club, Purbalite, Art Club.

Gerard A. DeCicco
Jerry
Plays the guitar . . . a sonorous tenor. Choir, Dramatic Club, Baldwinaires.

Larry DeCicco
Chico
Likes study halls . . . natural born prankster. Latin Club, Track, Wrestling.

Christine L. DeLuca
Chris
Efficient secretary . . . mild mannered. Secretarial Service Club, Y-Teens.

Terria A. Demos
Terry
Soft-spoken. Pep Club, F.H.A., Spanish Club, Ushers Club, Dramatic Club.

James S. Dempster
Jim
A leader. Student Senate, Class Officer, National Honor Society, Key Club.

"Walk—Don't run!"

Toynette Depp
Toy
Luminous eyes . . . perky . . . jovial. Glee Club, Secretarial Service Club.

Barbara J. DeShong
Barb
Hard working . . . likes food. F.B.L.A., Glee Club, Secretarial Service Club.

Carole J. Dewalt
Carole
Works with vigor. Balthi, Purbalite, Pep Club, Ushers Club, Glee Club, F.T.A.

William C. Diana
Bill
Different . . . has a gleam in his eyes . . . dark and handsome. Wrestling.

John A. Dickerson
John
Choir's No 1 tenor. Highlander Choir, Baldwinaires, Balthi, Wrestling.

Donna R. Dierken
Donna
Loquacious . . . always has a helping hand for everyone. Glee Club, F.T.A.

Bonnie J. Dodds
Bonnie
Friendly . . . enjoys the romance languages. Spanish Club, Glee Club, Y-Teens.

Linda M. Dolinar
Linda
Always in style . . . whiz on a typewriter. Secretarial Service Club. F.B.L.A.

Richard F. Dolinar
Rick
Smooth dancer . . . talented comedian. Student Senate, Class Play, Football.

Marsha A. Donnelly
Marsha
A future educator . . . full of pep. Pep Club, Leaders Club, F.T.A., Y-Teens.

Gary E. Doyle
Gary
Easy going . . . quiet but loads of fun to be with . . . enjoys horses and cars.

Richard A. Dragoo
Rich
Friendly smile . . . girls, girls, girls . . . happy-go-lucky . . . independent.

"At least they look studious."

Earl F. Dressler, Jr.
Earl
Great umpire . . . well-known for his flashing redhead . . . to be a lumberjack.

Neil B. Duncan
Neil
A personality plus . . . dashing . . . pensive. Pep Club, Track, Wrestling.

Maureen N. Dunn
Mar
Displays cordiality with all . . . an ardent friend. Secretarial Service Club.

William R. Dunsten
Bill
Likes electronics . . . auto-minded . . . easy-going way . . never in a hurry.

Raymond G. Eckenrode
Ray
Good looking . . . dark-haired boy . . . ice skating is his favorite sport.

Dennis E. Edenhart
Denny
Friend of everyone . . . the wild blue yonder ahead . . . unassuming in school.

Andrea J. Ekiert
Andy
Vivacious . . . will make a capable nurse. Glee Club, Ushers Club, Medical Club.

Stephen J. Elliott
Stevie Wonder
Full of mischief! Wrestling, Cross Country, Golf, Varsity Lettermen, Pep Club.

John G. Englert
John
Enjoys hunting and cars . . . fun to be with. Wrestling, Varsity Letterman.

Edward L. Erbe
Ed
All 'round good guy . . . avid Junior Achievement worker. Track, Cross Country.

Patricia A. Erfort
Patti
Giggles. Library Club, Secretarial Service Club, Clerical Club, F.B.L.A.

William H. Escovitz
Bill
Eminent. Key Club, National Honor Society, Student Senate, Speech and Debate.

Francis J. Evagues
Frank
Neat dresser . . . enjoys good books. Sound Squad, Track, Wrestling.

Riley warms up before the game.

Darlene M. Evans
Dar.
Faces all kinds of troubles. Secretarial Service Club, Pep Club, Art Club.

Judith A. Fails
Judy
Hopes to go into fashion. Heatherette, Y-Teen, Concessions Squad, Art Club.

Lorita J. Falvo
Rebel
Future physician. Chess Club, Medical Club, Science Club, Dramatics Club.

Kathleen M. Farrell
Kathy
Deep-voiced . . . slim brunette . . . always seen with a friend . . . cup of joy.

Things don't look too good.

Douglas D. Fassett
Doug
Mr. Different. Class Play, Choir, Baldwinaires, Pep Club, Dramatics Club.

Donna Jo Fawley
Donna
Lively . . . musical. Choir, Baldwinaires, Student Senate, Heatherette, F.T.A.

Sandra A. Faye
Sandy
Enjoys singing. Choir, Glee Club, Ushers Club, Secretarial Service Club.

Joyce M. Fedor
Joyce
Splendid sense of humor . . . always smiling. Purbalite, Pep Club, Balthi.

Judy A. Feick
Judy
Trim . . . stylish. Purbalite, Student Senate, Glee Club, Art Club, Y-Teens.

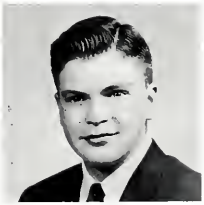

F. Damian Fereday
Damian
The master of the debate team. National Honor Society, Speech and Debate.

Mary Jo Fieger
Joie
Nice to know . . . headed toward a nursing career. Medical Club, Pep Club.

Maureen A. Fellner
Mar
Enthusiastic . . . always ready for laughter. Secretarial Service Club, F.H.A.

Robert Ferris
Bob
Future G.I. . . . takes life easy . . . likes to be with people. Graphic Arts.

Albert B. Field
Al
Favorite subject: lunch. Chess Club, Stage Crew, Basketball, Football Mgr.

Marshall W. Fiore
Butch
Unique air . . . sweaters are his trademark . . . flashy car fan. Biology Club.

Sheila A. Flynn
Sheila
Petite little miss . . . trusted secretary. Secretarial Service Club, F.H.A.

Phyllis A. Frantz
Phyllis
Sunny eyes. National Honor Society, Highlander Choir, Glee Club, Leader Club.

Lynne H. Frazer
Lynne
A Superior Student . . . energetic. National Honor Society, Orchestra, F.T.A.

Craig W. Frey
Craig
Devilish lad . . . brightens up a class . . . carefree. Football, Wrestling.

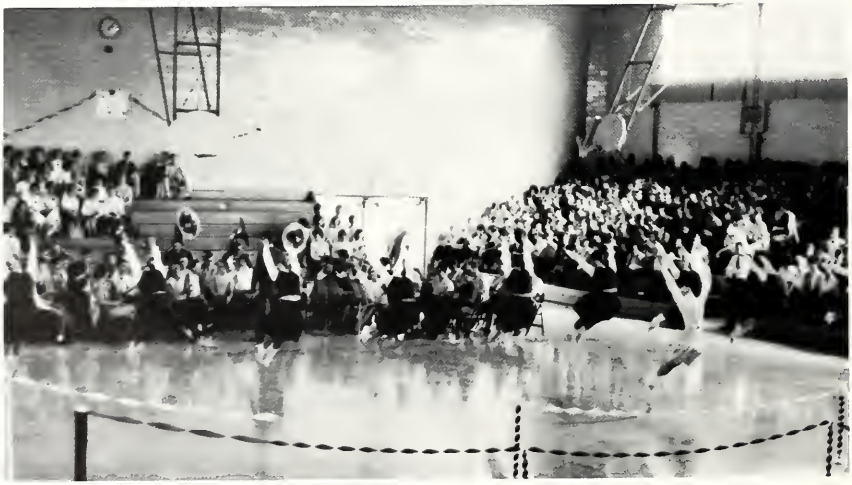

"Baldwin! Baldwin! Baldwin!"

Sharon L. Fries
Lee
Deep dark eyes . . . has seen the world. Y-Teens, Secretarial Service Club.

Terry K. Frihart
Terry
Easy going lad. Class Play, Pep Club, Football, Concessions Squad, F.T.A.

Charles A. Fritsch
Chuck
Powerful lineman. Student Senate, Varsity Lettermen, Football, Wrestling.

Christine L. Frye
Chris
Distinguishable. Choir, F.T.A., Secretarial Service Club, Class Play, F.B.L.A.

Kenneth A. Fye
Kenny
Reserved and quiet . . . future mechanic . . . enjoys wrestling. Wrestling.

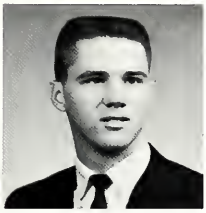

Bruce G. Gabler
Burce
Easy going . . . the Balthi's fearless leader. Balthi, Student Senate, Honor Society.

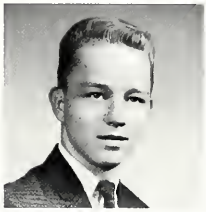

Jeffrey Gardner
Red
Mischievous red head . . . keen sense of humor . . . could do without school.

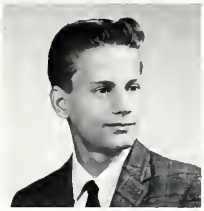

Alan A. Gathers
Rocky
Mr. Print Shop . . . witty chap . . . neat. Graphic Arts, Pep Club, Craft Club.

Martha J. Geiger
Marty
Will show others her musical gift. Band, Orchestra, Highlander Choir, F.T.A.

Joyce A. Genge
Joyce
A friend of any alto. Highlander Choir, Baldwinaires, Leaders Club, Pep Club.

Edward C. Gensler
Ed
Enjoys Chemistry lab . . . a real oxidizer . . . spends time hunting. Pep Club.

Richard E. George
Rich
Always ready to help . . . an ardent Pitt fan. Wrestling, Lettermen Club.

Shirley J. Gessner
Shirley
Sincere Miss. Honor Society, Glee Club, F.T.A., Medical Club, Ushers Club.

Donald M. Getzug
Gorp
His car will never have a spot of rust . . . the friendliest. Crafts Club.

Sharyn J. Giancola
Shari
Heatherette captain. Heatherettes, National Honor Society, Student Senate.

Barbara A. Gibson
Babs
Lively . . . participant. Honor Society, Student Senate, Purbalite, Pep Club.

Carol A. Gilbert
Carol
Looks and acts with intellectual authority . . . clever. Band, Orchestra.

Robert J. Goettler
Bob
Happy-go-lucky . . . winning smile . . . makes friends quickly . . . polite.

Gail Gongaware
Gidget
Active in school affairs. Student Senate, Band, Heatherettes, Y-Teens, F.T.A.

Dorothy E. Good
Dottie
Golfing is her favorite pastime. Glee Club, Pep Club, F.T.A., Ushers Club.

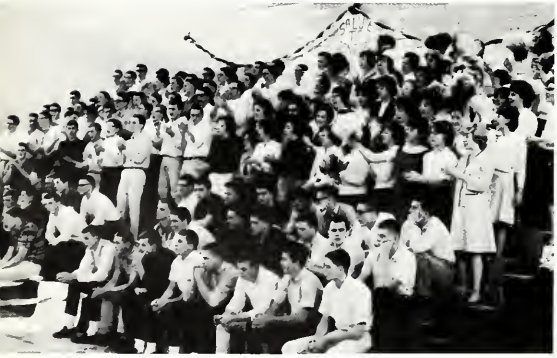

"Fight Boys, fight boys, and we'll cheer with all our might."

James T. Gorman
Jim
Blond . . . good looks . . . likes a good joke . . . future architect. Pep Club.

Deborah L. Gotwalt
Debby
Responsible . . . quiet. Biology Club, National Honor Society, Y-Teens, F.T.A.

Sharyn Gould
Sharyn
Energetic. National Honor Society, Purbalite, Pep Club, F.T.A., Ushers Club.

Esther J. Gracie
Jeannie
Baldwin's Highlander. Band, Highlanders, Secretarial Service Club, F.B.L.A.

The presentation of our pep queen and attendants climaxes the Senior Rec Assembly.

Linda J. Granger
Linda
Fun! Balthi, Class Play, National Honor Society, Purbalite, Pep Club, F.T.A.

Audrey A. Grant
Audrey
Neat. F.T.A., Ushers Club, Y-Teens, Dramatics Club, National Honor Society.

Edward J. Grau
Abe
Finds pleasure in painting cars . . . likes to hear the sounds of drums. Band.

John E. Gray
John
Lives contentedly on "Big Boy" Hamburgers. Graphic Arts, Band, Crafts Club.

Robert L. Gray
Bob
Good mathematics student . . . easy to get along with . . . likes the shops.

Wendy Gray
Tinkerbell
Feels that silence is a virtue . . . will be a lady in white. Medical Club.

Lee Ann Green
Greenie
Never a dull moment . . . giggly . . . loves everyone. Purbalite, Pep Club.

Wayne N. Greaves
Wayne
Muscular athlete. Student Senate, Football, Wrestling, Varsity Letterman.

James T. Grim
Jim
Mechanically-minded lad . . . wants to work with machinery . . . even tempered.

Kathleen J. Grossman
Kathy
Unpredictable. Glee Club, Leaders Club, Secretarial Service Club, F.B.L.A.

Robert A. Grove
Bob
Organized. Pep Club, Stage Crew, Concessions Squad, Art Club, Class Play.

Carol S. Grundy
Carol
Vibrant green eyes. Glee Club, Cheerleader Manager, Heatherettes, F.T.A.

Philip M. Guttendorf
Phil
You'll think he's quiet until you know him . . . cheerful. Track, Wrestling.

Luther K. Gwaley
Lew
Almost blew up the chemistry wing . . . an engineer. Science Club, Biology Club.

Dennis E. Hales
Denny
Drums devotee . . . uncomparably humorous. Wrestling, Student Senate, Band.

Diane M. Haley
Diane
Efficient secretary . . . always friendly . . . small in size. Leaders Club.

"Big John McCluskey!"

R. Craig Hall
Craig
Good with ledgers . . . goes for sports cars. Cross Country, Homeroom officer.

Elaine K. Hanna
Elaine
Happy, carefree outlook. Balthi, Leaders Club, Y-Teens, Homeroom Officer.

Gwen C. Hardesty
Gwen
Talented with hair . . . compatible. Secretarial Service Club, Glee Club.

Genevieve Harvey
Jean
Terror on the gym floor. Secretarial Service Club, Pep Club, Leaders Club.

Coronation at Half-time.

Rebecca E. Hassler
Becky
Loveliness at its peak. Cheerleading Manager, Balthi, Student Senate, F.T.A.

Jessica A. Hatch
Jessi
Reflects elegance. Glee Club, Dramatic Club, Secretarial Service Club.

Judith A. Hays
Judy
Beautician of the future . . . gay and carefree. Secretarial Service Club.

Sandra M. Heh
Sandy
Demon at typing . . . always lends a helping hand. Secretarial Service Club.

David G. Heid
Dave
Always can be found in the print shop, working . . . quiet but friendly to all.

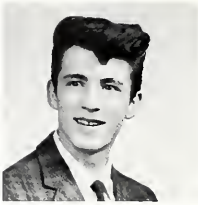

Richard H. Hess
Rick
Amusing . . . winsome smile . . . good natured . . . rough, tough, and ready.

Judith V. Heuple
Judy
Smart . . . fashionable. National Honor Society, Dramatic Club, Ushers Club.

Ruth J. Hibbard
Ruthie
Quiet and unassuming . . . trustworthy. Medical Club, Ushers Club, Glee Club.

William G. Hibbard
Bill
Never a dull moment . . . sports car enthusiast. Football, Homeroom Officer.

Lois J. Hillerich
Jean
Skillful . . . has great speed in shorthand . . . a twinkle in her eyes.

Lynne M. Hilpert
Lynne
Dependable. F.T.A., Junior Red Cross, Library Club, Y-Teens, Spanish Club.

Dorothy E. Hinkel
Dottie
Delightful . . . petite. Orchestra, National Honor Society, Y-Teens, Spanish Club.

Danny R. Hock
Wing
A maverick . . . devilish grin . . . absorbs everything in the shop classes.

Howard W. Hodge
Howie
Future real-estate tycoon . . . quiet type . . . nice to know . . . sports minded.

Gregory S. Hoehl
Hole
A collegiate appearance . . . displays a good natured personality. Pep Club.

Edward L. Hoffman
Ed
College is on his agenda . . . ambition: mechanical engineering . . . quiet.

Six Senior leaders.

Alice L. Hoskins
Alice
Quiet . . . beautiful smile. Glee Club, Ushers Club, Latin Club.

Robert P. Howe
Bob
Engineering is in his future . . . newcomer to Baldwin . . . a real he-man.

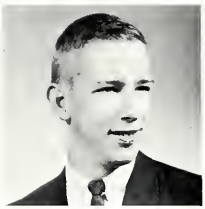

Alvin J. Hufschmidt
Al
Fun loving . . . individualist . . . Mrs. Halapatz is his favorite. Pep Club.

Norma J. Imblum
Norm
Likes to sing . . . future R.N. Medical Club, Pep Club, Glee Club, Y-Teens.

Regis F. Iovino
Rege
Very big on friends. Student Senate, Varsity Letterman, Football, Wrestling.

Sandra S. Jackley
Sandy
Beautiful blue eyes . . . charming. Heatherettes, Highlander Choir, Y-Teens.

Christine C. Jacobs
Chris
Has ability to be a legal secretary . . . easy to talk with, perpetual smile.

Anne L. Jacunski
Anne
Soft pleasing voice. Balthi, F.T.A., Spanish Club, National Honor Society.

The crowd watches Baldwin's winning . . .

Margaret A. Jaggers
Peggy
A mind of her own. Library Club, Science Club, F.T.A., Biology Club, F.B.L.A.

Bruce A. James
Bruce
A friendly smile for everyone . . . will live with a drawing board in hand.

Joyce L. Johnson
Joyce
Red head . . . bubbling laugh . . . impish eyes . . . talkative. Glee Club.

Linda E. Johnson
Linda
Smiling eyes . . . brown hair. Secretarial Service Club, F.B.L.A., F.H.A.

Clyde L. Johnston
Clyde
Independent. Wrestling, National Honor Society, Key Club, Student Senate.

Eddie R. Jolley
Eddie
Wants to create hairstyles . . . friendly toward all . . . neat appearance.

Ralene Jones
Ralene
Seen behind the Library desk. Library Club, Secretarial Service Club.

M. Jennifer Jordan
Jen
Fun, Friends, and Food. J.V. Cheerleading, Medical Club, F.T.A., Glee Club.

Yvonne C. Jucha
Bonnie
Conscientious worker . . . shorthand whiz. Secretarial Service Club, F.B.L.A.

Stephanie J. Kalinyak
Stef
A leader. Student Senate, Choir, Baldwinaires, Heatherette, Exchange Student.

Mitchell A. Kamon
Mitch
Towering. Choir, Student Senate, Basketball, Pep Club, Varsity Lettermen.

Beverly J. Karp
Bev
Madras is her style . . . provocative miss. Glee Club, Dramatics Club, F.T.A.

Michael Kearins
Mike
Runs for B.H.S. Track, Cross Country, Pep Club, Purbalite, Concessions Squad.

Thomas F. Kearney
Tom
The ideal Irishman . . . all smiles . . . a genuine person . . . anxious to please.

Michael A. Kearns
Mike
Looks forward to an Army career. Student Senate, Wrestling, Crafts Club.

Dennis R. Kehr
Denny
The Air Force is for him . . . a good physics student . . . always smiling.

Touchdown!!!

William L. Kelly
Bill
A whiz at Spanish . . . easy going . . . reserved . . . plans to go to college.

Judith A. Kemman
Judy
Sophisticated blonde . . . fashionable. F.T.A., Jr. Red Cross, Medical Club.

"Set the type from left to right."

Betty L. Kightlinger
Betty
Enchanting, Choir, Baldwinaires, Secretarial Service Club, Leaders Club.

Russell L. King Jr.
Russ
Broad shouldered lad . . . smooth dancer. Pep Club, Student Senate, Track.

Frederick B. Kitner
Fred
Will serve his country in the Navy . . . devil in his eyes . . . a likeable guy.

Barbara A. Kloss
Barb
One of Baldwin's most original dressers. Y-Teens, Pep Club, Homeroom Officer.

Eileen M. Knight
Eileen
Neat appearance . . . a twinkle in her eye. Secretarial Service Club, Pep Club.

Sharon A. Kohler
Sherry
A friend in deed . . . likes to work. Glee Club, Secretarial Service Club.

John P. Konkle
Pat
Future psychologist . . . quiet . . . well mannered . . . friendly. Football.

Richard B. Koontz
Dick
Knows how to mix fun and sincerity . . . adds laugh to any class. Basketball.

Melena A. Kosanovich
Melena
Extraordinary conversationalist . . . enjoys a good joke. F.B.L.A., Pep Club.

Ronald H. Kosmer
Ron
Considerate individual . . . proves himself on the wrestling mats. Wrestling.

Stephen J. Kovacs
Steve
Mechanically minded . . . can usually be found in the shops . . . likable guy.

Kathleen F. Kozel
Angel
Will be a good beautician. Glee Club, Ushers Club, F.T.A., Pep Club, F.H.A.

Walter F. Kozikowski
Walt
Always has a science fiction book. Science Club, Chess Club, Class Play.

Mary A. Kozlowski
Mary Alice
Fun to be with . . . sweet. Purbalite, Concessions Club, Library Club, F.T.A.

Carol J. Kribel
Carol
Talented and attractive. Heatherettes, Choir, Student Senate, Leaders Club.

Linda Kszesinski
Linda
Soft and sweet . . . dusky brunette . . . dependable. Glee Club, Ushers Club.

"Watch for the yellow streak."

Grier E. Kuehn
Grier
Ambitious . . . even disposition . . . headed for the business world. Wrestling.

Kenneth G. Kuehn
Ken
Someday will be a publisher . . . easy going and non-committed. Graphic Arts.

Ruth A. Kuhajda
Ruth
Sweet . . . Sincere. Secretarial Service Club, Jr. Red Cross, Glee Club.

Mary Lynn Kupcik
Mary Lynn
Has a quiet manner . . . fun. F.H.A., Purbalite, Pep Club, Jr. Red Cross.

Mary Ellen Kwait
Mary Ellen
Future secretary . . . lends a helping hand. F.B.L.A., Y-Teens, Ushers Club.

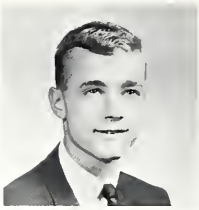

David C. Kyler
Dave
Intelligent fellow. Band, Student Senate, Purbalite, Orchestra, Medical Club.

"Who says you can't rest in gym?"

Samuel W. LaManna
Sam
College bound . . . great personality . . . has a knack for finding excitement.

Kenneth M. LaMarca
Ken
Adds excitement to the mats . . . racing enthusiast. Wrestling, Lettermen Club.

Christine K. Lammert
Chris
Petite . . . bubbling with energy. Glee Club, Leaders Club, F.T.A., F.H.A.

Thomas J. Larkin
Tom
The Great Debator . . . science. Speech and Debate, Chess Club, Latin Club.

Michael J. Latowski
Mike
Sinks putts for Baldwin . . . has unique personal charm. Golf, Wrestling.

Nick P. Lazzaro
Nick
Plans to attend naval academy . . . capable. Baldwinaires, Highlander Choir.

James A. Laux
Jim
Fun-minded . . . contented with life . . . loyal . . . has a mind of his own.

Nadine R. Leavy
Dean
Wonderful organist. Highlander Choir, Baldwinaire, Y-Teens, Glee Club, F.T.A.

Roberta A. Lee
Berta
Musically minded . . . effervescent . . . science is her major field. Band.

Richard K. Lehman
Rich
Success. Honor Society, Cross Country, Student Senate, Track, Key Club, Band.

Robert C. Lehman
Bob
Diligent. Student Senate, Key Club, Lettermen Club, Track, Band, Wrestling.

Richard H. Lemmon
Rick
Thrives in physics class . . . rather quiet . . . you can always rely on Rick.

Ronald A. Lindsey
Ron
Whiz in math. Highlander Choir, Baldwinaires, Math Club, Dramatics Club.

Robert G. Lisotto
Bob
Reserved manner . . . always calm, cool, and collected. Chess Club, Math Club.

John R. Lloyd III
Jack
A first class tease . . . jovial nature . . . smiling eyes. Pep Club, Hi-Y.

Gene F. Lombardi
Gene
Universally respected . . . loyal to his buddies. Crafts Club, Wrestling.

"That's what Webster made a dictionary for, Dave"

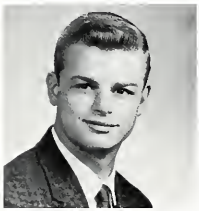

Robert A. Longo
Bob
A coaches dream. Football, Basketball, Lettermen Club, Student Senate, Choir.

Albion D. Ludwig
Al
Humorous. Pep Club, Glee Club, Dramatics Club, Key Club, Wrestling.

Mary Lou Lutz
Louie
Petite, blue-eyed blonde. National Honor Society, Highlanders, Student Senate.

Colleen S. Macek
Cal
Will excel in the secretarial world. F.B.L.A., Leaders Club, Library Club.

Robert J. Macher
Bob
Mechanisms hold a special attraction . . . especially with cars. Biology Club.

George J. Machesky
George
Interested in the science of numbers. Track, Cross Country, Letterman.

Dennis A. Magera
Denny
Sports minded . . . plans a future in the service . . . likable . . . likes art.

Matthias R. Magera
Matt
Golden Gloves Champ . . . artistically inclined . . . ambition: the Navy. Art Club.

Kenneth A. Mahouski
Ken
Planning to attend a technical school . . . reserved. Crafts Club, Wrestling.

Dennis P. Maloney
Dennis
Eloquent. National Honor Society, Speech and Debate, Pep Club, Concessions.

James D. Manfredi
Jim
His future is undecided . . . enjoys working in shop class. Graphic Arts.

Samuel J. Manfredi
Sammy
Dark, good looks . . . quiet, but you know he's around . . . very intelligent.

Sandra M. Marshall
Sandy
Always helpful . . . conscientious. Art Club, Decorating Club, Ushers Club.

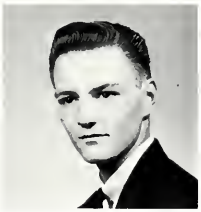

David T. Martin
Dave
Enjoys the sport of football . . . hunting is his second-best love. Football.

John D. Masserio
John
Intends to join the campus crew. Basketball, Golf. Varsity Letterman, Band.

David W. May
Dave
"Raise your hand if you can hear me." Football, Language Lab Assistant.

"Remember people, you *write* in English class."

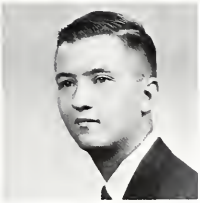

Robert L. Mayhew
Bob
Very congenial. Pep Club, Stage Crew, Language Lab Assistant, Sound Squad.

James H. McCann
Jim
Dark curly hair . . . mechanically inclined . . . mischievous . . . full of fun.

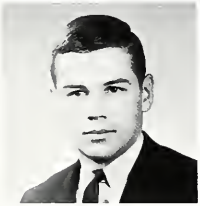

Michael R. McCann
Mike
Future businessman . . . quiet unless you know him . . . a contagious smile.

Douglas W. McCarthy
Doug
Makes friends quickly . . . likes '56 Chevies . . . a real traveler . . . smooth.

Dagney H. McCloskey
Dag
Talented actress. Class Play, Purbalite, Dramatics Club, Pep Club, F.T.A.

John J. McCluskey Jr.
Big John
Our big center . . . likes a good time. Football, Track, Varsity Lettermen.

"Apple, peaches, pumpkin pie . . ."

Education undermined.

Laurence D. McDonald
Larry
Full of fun. Student Senate, Wrestling, Track, Crafts Club.

Gail A. McGinnis
Gail
Lively, likeable, and smiling. Glee Club, Y-Teens, Secretarial Service Club.

John M. McGinnis
Mac
Never in a hurry. Band, Wrestling, Cross Country, Crafts Club, Biology Club.

Richard E. McGreevy
Rick
His formula for happiness is money + girls + grades. Pep Club, Football.

Sharon L. McKinley
Sharon
Active. Purbalite, Dramatics Club, Class Play, Jr. Red Cross, Medical Club.

Joseph D. Mercurio
Joe
Always cheerful . . . likes lot of excitement in life. Basketball, Pep Club.

Joseph A. Metrovich
Joe
Future auto mechanic . . . an avid Baldwin sports fan . . . quietly sociable.

Joan E. Meussner
Joan
Terrific!! Cheerleader, Highlander Choir, Student Senate, Heatherette, F.T.A.

Thomas F. Michalowicz
Mookie
Sparks a class . . . will study law . . . personality plus. Band, Basketball.

Bernard P. Mikrut
Bernie
Blondes are his favorite . . . would like to be a draftsman. Student Senate.

John A. Milanek
Ty
Happy working with electricity . . . nice to know . . . enjoys shop courses.

Kathleen A. Milano
Kathy
Plans a future as a beautician . . . petite . . . pleasant lass. Clerical Club.

"My group had 34% fewer cavities."

F. Elaine Miller
Elaine
Reserved. Honor Society, Secretarial Service Club, Pep Club, Jr. Red Cross.

Lynne M. Miller
Lynne
Statuesque brunette . . . captivating voice. Choir, Baldwinaires, Heatherettes.

Judy P. Miller
Judy
Loves to dance . . . terrific sense of humor. Y-Teens, Spanish Club, F.T.A.

Susan J. Miller
Sue
Talented pianist . . . finds time to have fun. Orchestra, Dramatics Club.

Donald I. Milliron
Don
A real friend of the crowd . . . has the manners of a gentleman. Sound Squad.

Gregory A. Mincin
Greg
Debonair . . . dancer . . . digs Porky. Student Senate, Senior Class Officer.

James K. Mincin
Jim
Sharp dresser . . . wavy hair . . . inclined to mischief . . . everybody's pal.

Mary A. Mincin
Mary Ann
Pretty dark hair and eyes . . . dependable. F.B.L.A., Secretarial Service.

Linda Montgomery
Linda
Shy at first . . . desires to be a nurse. Medical Club, Spanish Club, Y-Teens.

Patricia A. Moore
Pat
Perky redhead . . . delightful disposition. Choir, Y-Teens, Cheerleader

Thomas F. Morgan
Tom
Nonchalant . . . unconcerned . . . friendly disposition. Band, Wrestling.

Ronald R. Morgele
Ron
Gene Krupa protegé. Band, Orchestra, Choir, Student Senate, Track, Wrestling.

Wayne H. Morris
Wayne
Terrific tenor . . . he is known for his convertible. Choir, Baldwinaires.

Barbara A. Morrow
Barb
Enlightening! Balthi, Highlander Choir, Glee Club, Ushers Club, Y-Teens.

Kress T. Muenzmay
Kress
Stands firmly on his convictions. Stage Crew, Pep Club, Decorating Club.

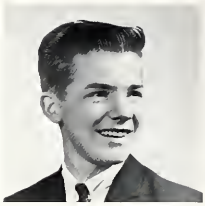

Marty F. Mundy
Marty
Cool musician—Great dancer . . . always smiling . . . interested in sports.

Connie A. Munizza
Connie
Petite package of pep. Y-Teens, Jr. Red Cross, Art Club, Concessions Squad.

Janice Munzinger
Jan
Original hairstyle . . . always pleasant. Secretarial Service Club, F.B.L.A.

James N. Murnak
Jim
Tall . . . Art talent . . . desires to play professional baseball. Art Club.

Sheila A. Myers
Sheila
Swimming and dancing are her hobbies . . . flirtatious. Y-Teens, Pep Club.

I could have danced all night.

What a lovely way to spend an evening.

Richard D. Neff
Rich
Analytical. Class Plays, Speech and Debate, Choir, Pep Club, Science Club.

Kathleen E. Neumeyer
Kathy
Individualist . . . drives a Chevy convertible. Glee Club, F.T.A., Pep Club.

Barbara A. Newcomb
Newcy
Radiant blonde. Cheerleader, Highlander Choir, Student Senate, Class Officer.

Richard W. Newell
Rich
Makes every subject his best. Student Senate, Class Play, Golf, Wrestling.

Robert J. O'Keefe
Bob
Mathematically minded . . . pleasant smile . . . interested in forestry. Band.

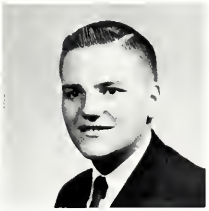

Kenneth R. O'Leary
Ken
Excellent on the dance floor . . . future profession: Radio or T.V. work.

Ronald Omahne
Little Ron
Ladies' man . . . enjoys basketball. Basketball, Track, Varsity Lettermen.

Bernadette A. Onda
Bernadette
Loyal to Hetty Green. National Honor Society, Biology Seminar, Latin Club.

Carol A. Ovsak
Ovies
Sweet and shy . . . promising homemaker. F.B.L.A., F.H.A., F.T.A., Glee Club.

William M. Palmer III
Moe
Handsome fellow . . . supports trumpet section. Band, Wrestling, Class Play.

Robert A. Palmieri
Bob
A dual personality . . . has an eye for cars, and lovely girls. Wrestling.

Patricia A. Patnik
Pat
The friendliest. Cheerleader, Student Senate, Art Club, Jr. Red Cross.

Carol A. Patterson
Carol
A quiet and petite brunette . . . has a shy smile . . . excels in shorthand.

Kerry C. Pauley
Kerry
Friendly . . . likes to drive his Chevy . . . will be an accountant. Wrestling.

Rosemarie T. Paulik
Rose
Nice to be with . . . always lends a helping hand. Glee Club, Ushers Club.

Linda Paulin
Linda
Nice to know . . . even-tempered . . . reserved manner . . . sweet. Ushers Club.

Karlene A. Peppin
Karlene
Refreshing. Secretarial Service Club, F.B.L.A., Library Club, Jr. Red Cross.

Faith A. Perella
Fay
Whiz on a shorthand machine . . . to be a secretary. Secretarial Service Club.

Carol S. Perry
Carol
Manages to find excitement everywhere. Student Senate, F.T.A., Glee Club.

Almer J. Peterson III
A.J.
Has that mischievous look. Choir, Pep Club, Student Senate, Track, Art Club.

Mary Ann Pflum
Mary Ann
Constant chatterbox . . . great fun. Choir, Baldwinaires, Medical Club.

Karen A. Phillips
Karen
Earnest . . . will take medical dictation. Secretarial Service Club, Pep Club.

Paul V. Picchi
Paul
Reserved gent . . . nice personality. Track, Wrestling, Art Club, Math Club.

James E. Piel
Jim
Reticent red head . . . quiet but bright . . . future printer and inventor.

Height wins out.

Maxine W. Pink
Max
Perky as her Highlander Fling. Foreign exchange student, Band, Highlander.

Joan K. Pollack
Joanie
Ambitious. Jr. Red Cross, National Honor Society, Choir, Leaders Club, Y-Teens.

Ronald N. Pollack
Ron
Quiet and considerate . . . gentlemanly . . . football fan. Spanish, Track.

Jean E. Pond
Jean
Brilliant red hair. Secretarial Service Club, Y-Teens, Jr. Red Cross, F.H.A.

Patricia A. Popovich
Patt
Enjoys life . . . doesn't have a worry in the world. Glee Club, Ushers Club.

James T. Potts Jr.
Jim
A tall, sincere fellow. Purbalite, Dramatics Club, Pep Club, Medical Club.

Thomas J. Potts
Tom
Always willing to help a friend in need . . . excels in electronics. Pep Club.

W. Brian Provan
Brian
Combines intelligence with fun. Honor Society, Key Club, Choir, Pep Club.

William B. Puhl
William
Can talk his way out of anything . . . future mechanic . . . good for a laugh.

William C. Rabold
Bill
Applies logic to everything . . . consistent runner for Baldwin. Cross Country.

Barbara J. Race
Barb
Blue-eyed, black haired gal. National Honor Society, Medical Club, Art Club.

Catherine L. Rall
Cathy
Scintillating brunette. Heatherettes, Choir, Leaders Club, F.T.A., Y-Teens.

Come on Ref., keep up with the team!!!

Whatever goes up must come down!!!!

Marilyn J. Ramaley
Marilyn
A future charmer in the business world. Secretarial Service Club, Glee Club.

Beverly J. A. Ramsay
Bev
Vivacious brunette . . . beautiful clothes. Choir, Heatherette, F.T.A., Y-Teens.

William E. Ranft
Willie
Looks forward to the Air Force . . . mechanically minded . . . friend of many.

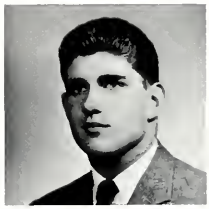

James G. Raymo
Jim
Physically fit . . . undecided future. Football, Letterman, Biology Club.

Ronald M. Reba
Ron
Considers *Hot Rod* the highest authority . . . speaks his peace. Pep Club.

Lee Ann L. Redlinger
Lee Ann
Gracious. Choir, Cheerleader, Purbalite, Senate, Secretarial Service Club.

Howard D. Rees Jr.
Howie
Always where the fun is . . . collegiate . . . trouble. Football, Pep Club.

Beverly D. Reese
Bev
Petite lass . . . perky Highlander. Highlander, Student Senate, Orchestra.

Dorothy L. Regan
Dottie
Will undertake government in college. Student Senate, Library Club, Art Club.

Kathleen A. Reichert
Kathy
Beautiful redhead . . . sparkling eyes. Library Club, Secretarial Service.

Margaret F. Reiff
Marge
Magnetic personality . . . likable and sincere . . . great dancer. Glee Club.

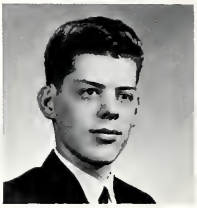

Jeffrey N. Reiland
Jeff
Cool, calm, and collected . . . interesting . . . always fun. Band, Orchestra.

"Big boys don't cry."

Sheila Reinhold
Sheila
Stylish . . . pleasant and fun to know. Heatherette, Leaders Club, Glee Club.

Jo Ann Remley
Jo
Musical. Band, Ushers Club, Jr. Red Cross, Secretarial Service Club, F.B.L.A.

Thomas J. Renkey
Tom
Robust tenor. Choir, Stage Crew, Glee Club, Pep Club, Baldwinaires.

Donald A. Rennie
Don
Has an abundance of school spirit . . . a real Beatle fan. Wrestling, Pep Club.

What champions are made of.

Patricia M. Renne
Renne
Stylish majorette . . . impish blonde. Majorette, Dramatics Club, Glee Club.

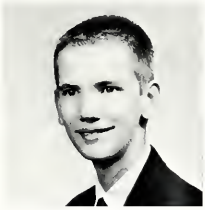

Frederick O. Rethage
Fred
Man behind the scenes. Crafts Club, Stage Crew, Sound Squad, Decorating Club.

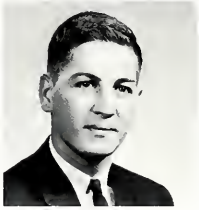

Geoffrey A. Riley
Jeff
Tops!!! Football, Student Senate, Basketball, Track, Varsity Letterman Club.

Thomas J. W. Rittenhouse
Rit
Talkative prankster . . . aversion to chemistry. Track, Junior Red Cross.

Lylia J. Roberts
Lyl
Unpredictable! Heatherette, Glee Club, Jr. Red Cross, Y-Teen, Medical Club.

Dale C. Robinson
Dale
Lends a helping hand . . . never causes trouble. Glee Club, Graphic Arts.

Eileen H. Rockacy
Eileen
Cute dimple when she smiles . . . quiet. Secretarial Service Club, F.B.L.A.

Richard L. Rosenfeld
Rosie
Trade-mark: motorcycle. Student senate, Crafts Club, Class Officer.

Geraldine L. Rosfeld
Gerry
Appearance conscious . . . will be a good secretary. Secretarial Service Club.

Bridget M. Ross
Jackie
Congenial . . . even-tempered . . . lovely brown eyes. F.H.A., Class Play.

Jules R. Ross
Jules
Exciting track star . . . dashing athlete. Lettermen Club, Track, Wrestling.

Paul J. Roth III
Paul
Tinkers with cars. Purbalite, Class Play, Math Club, Pep Club, Crafts Club.

Paul W. Roth Jr.
Paul
Organized man . . . the executive type. Student Senate, Balthi, Wrestling.

Albert Rubinchak
Al
Tall, quiet lad . . . takes life as it comes . . . future aeronautics mechanic.

Theresa A. Rudolph
Terry
Bright red hair . . . great at the stove . . . a whiz at the sewing machine.

W. Raymond Rudolph
Ray
Always sees something funny in everything . . . works hard in the band. Band

Nancy C. Ruelius
Nancy
Sweet and gentle—a natural nurse. Orchestra, Balthi, Medical Club, Pep Club.

Sharon L. Ruffner
Sharon
Talkative. Band, Highlanders, Medical Club, Biology Club, Dramatics Club.

Donald C. Rumbaugh
Don
College bound . . . friendly . . . gets along with all . . . electronics fiend.

Barbara A. Ruskay
Barb
Can't keep her quiet. Band, F.B.L.A., Secretarial Service Club, Biology Club.

Maureen Ryan
Maureen
Interested in everyone . . . knows all of the latest dances. Biology Club.

Carol A. Rygalski
Carol
Pleasant disposition . . . wants a secretarial future . . . plays the accordion.

William Rynkiewicz
Bill
Hopes to join the Air Force . . . home in the shops. Glee Club, Football.

Move the electrode in an oscillating motion.

Barbara J. Sanders
Barb
Concert mistress of B.H.S. National Honor Society, Orchestra, Choir, F.T.A.

Karen A. Sanders
Karen
Has lovely shining hair . . . always giggling. Purbalite, F.T.A., Glee Club.

Judith A. Sands
Judy
Obliging . . . keeps her temper . . . usually talkative. Y-Teens, Pep Club.

Robert D. Scanlon
Bob
To join the Air Force . . . never loses arguments . . . wants the "Life of Riley."

"Twenty-four hours till due-day."

Judy A. Schafer
Judy
Warm friend to all. National Honor Society, Student Senate, Exchange Student.

Robert T. Schemm
Bob
Quiet and easy-going . . . never without a smile . . . helpful . . . considerate.

Charles J. Schenecker
Chick
At home in any "Eat 'n Park" . . . '54 Chevy is his trademark. Crafts Club.

Marilyn M. Schick
Lynne
Petite . . . grand sense of humor. Y-Teens, F.T.A., Spanish Club, Ushers Club.

Dorothy Schillo
Dorothy
The athletic type. Student Senate, Jr. Red Cross, F.B.L.A., Leaders Club.

Diane B. Schlumberger
Diane
A dress-alike twin . . . lilting soprano voice. Glee Club, Choir, F.B.L.A.

Doris E. Schlumberger
Doris
Has a smooth alto voice . . . reserved. Highlander Choir, Glee Club, F.B.L.A.

Fern R. Schmidt
Fern
A neat hairdo . . . avid dance fan. Secretarial Service, F.B.L.A., Glee Club.

Charles S. Schott
Chuck
Argues just to argue. Choir, Baldwinaires, Football, Track, Speech and Debate.

Kathleen M. Schotting
Kathy
Nice to know . . . has a becoming smile. Secretarial Service Club, F.B.L.A.

Alan J. Schuetz
Alan
Willing to lend a helping hand . . . has a personality that wins many friends.

Robert J. Schuetz
Bob
A really nice guy to know . . . quite a character with a touch of mischief.

Judith M. Schumacher
Judy
Enjoys working with her hands. Band, Ushers Club, Dramatics Club, Concessions.

Linda K. Schwadron
Schwaddie
Winsome. Highlander Choir, Y-Teens, Secretarial Service Club, Pep Club.

William K. Schwanekamp
Bill
Desires to be a great mathematician . . . trustworthy . . . drives a Cadillac.

Jayme J. Schwoebel
Jayme
Clever. Secretarial Service Club, Library Club, F.H.A., National Honor Society.

"Three for a quarter?"

George R. Scull
George
Very shy until you get to know him . . . lives for English Class. Stage Crew.

Mary M. Sebesta
Mary
Parlez-vous francais? . . . brilliant. Student Senate, F.T.A., Homeroom Officer.

John I. Seitz
John
Aspires to construction . . . seen by the shops . . . mischievous. Pep Club.

Jerry Semkiw
Tex
Future: electronic technician . . . dislikes homework . . . a big grin for all.

Boy meets girl.

Quit Pushing!

Jean K. Seng
Jean
Constant companion of her twin . . . a warm smile. Secretarial Service Club.

Judy A. Seng
Judy
A secretarial future . . . always quick to laugh. Secretarial Service Club.

William L. Servick
Bill
Never at a loss for words . . . always has a good joke. Band, Student Senate.

James O. Shanahan
Jim
Redhead . . . electronics enthusiast . . . reserved . . . likes a good laugh.

Barbara A. Shannon
Barb
Lovely to be with . . . always a kind word for everyone . . . talks with ease.

Kathleen Shannon
Kathy
Riotous. Choir, Jr. Class Play, Sr. Class Play, Pep Club, Dramatics Club.

Michael J. Sharpe
Mike
What handsome waves! Sense of humor . . . pleasure: loafing on weekends.

Roberta Shellogg
Roberta
Attractive. Student Senate, Art Club, F.B.L.A., Secretarial Service Club.

Richard M. Shenkle
Rich
Always smiling . . . talent for making many friends . . . enjoys a good joke.

John Sherry
John
Future Perry Mason . . . a positive thinker. Speech and Debate, Pep Club.

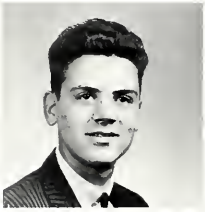

Paul R. Shiring
Rick
Gym is his favorite subject . . . study hall provides many types of diversion.

Richard L. Shrader
Rick
Science holds his interest . . . humorous. Wrestling, Cross Country, Track.

Diane M. Simler
Dee
Long dark hair . . . a future in the sky . . . unpredictable. Ushers Club.

Richard L. Simoni
Dick
Keen sense of humor . . . handsome fellow. Cross Country, Track, Wrestling.

Gwendolyn E. Sinnett
Gwen
Shy but friendly . . . terrific athlete. Secretarial Service Club, F.B.L.A.

Donna J. Sins
Donna
Stylish . . . will be a beautician . . . pretty lass. Secretarial Service Club.

Ronald L. Sites
Ron
Alluring eyes . . . happy singer. Highlander Choir, Baldwinaires, Glee Club.

Phyllis L. Slade
Phyl
Active on the gym floor . . . resourceful. F.T.A., Leaders Club, Glee Club.

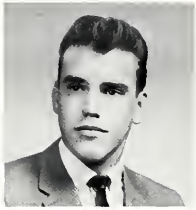

Louis W. Slaipoh
Lou
Gym is his favorite class . . . crafts are his hobby. Wrestling, Crafts Club.

Cheryl A. Slater
Cheryl
Fun!! Heatherette, Glee Club, Jr. Red Cross, Secretarial Service Club.

James R. Smiley
Smiles
An infectious grin . . . lots of fun . . . bound for the Air Force. Wrestling.

Bernadette A. Smith
Bernie
Dark curly hair . . . high stepper. Heatherette, Glee Club, Y-Teens, F.T.A.

Jacquelyn A. Smith
Jackie
Will make a good secretary . . . has a cheerful "hi" . . . never a dull moment.

Linda H. Snee
Linda
Beautiful brown eyes . . . fun to be with. F.T.A., Glee Club, Library Club.

"Work, there's the cameraman."

Thelma J. Snyder
Thelma
Ability in language . . . a constant smile. F.T.A., Glee Club, Student Senate.

Carole J. Sobzack
Carole
Companionable . . . really enjoys life. Glee Club, Secretarial Service Club.

Phillip R. Soukup
Phill
Baldwin's rough and ready tackle . . . a gentleman in every way. Football.

David F. Spooner
Spoon
High Scorer. Basketball, Key Club, Student Senate, Honor Society, Track.

"Hey Mitch, Did you hear the one about . . . . . ?

Wesley G. Spring
Wes
A little man with a big personality. Choir, Wrestling, Glee Club, Pep Club.

J. Thomas Staab
Tom
A handsome gentleman . . . nice to talk to. Key Club, National Honor Society.

Cynthia L. Stahl
Cindy
An individual. Pep Club, Speech and Debate, Ushers Club, Purbalite, Art Club.

Beverly T. Stebner
Bev
Sweet and carefree. Heatherettes, Glee Club, Secretarial Service Club, Y-Teens.

Frank D. Steele
Pancho
Curly hair . . . aspires to be an electrical engineer. Pep Club, Crafts Club.

Gloria J. Steenson
Gloria
Talented talker . . . mischief lurks in her eyes . . . happy. F.T.A., F.H.A.

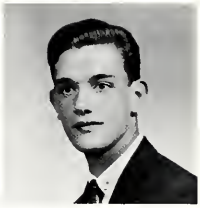

Gary F. Stein
Rock
Has desire to own a business . . . loves to clown . . . a sharp eye for hunting.

Richard G. Stemp
Dick
Friendly to everyone . . . future vet. Wrestling, Chess Club, Latin Club.

Charles R. Stewart Jr.
Charlie
Spirited . . . records, records, records. Glee Club, Pep Club, Concessions Squad.

Nancy J. Stilinovich
Nancy
Chic. F.B.L.A., Secretarial Service Club, Glee Club, F.H.A., Student Senate.

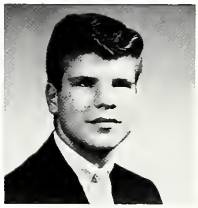

Nicholas M. Stipanovich
Nick
Happy-go-lucky . . . ardent car enthusiast . . . likes his food. Crafts Club.

William E. Stockey
Bill
Laugh of the crowd . . . a genial jokester. Latin Club, Spanish Club, Track.

Leslie J. Stone
Red
Flaming! Medical Club, Art Club, Decorating Club, F.T.A., Jr. Red Cross.

John M. Svaline
Marc
Plays a good trumpet . . . quite the comedian. Band, Orchestra, Art Club.

Patricia A. Swatek
Patty
Shining blond . . . stylish. F.T.A., Library Club, Spanish Club, Glee Club.

Judy L. Swisher
Judy
Petite and lovely . . . joy to be with. Secretarial Service Club, F.B.L.A.

Income tax, the practical application of G. and E.

David P. Swope
Dave
Whiz at electronics . . . coy smile. Boys Glee Club, Crafts Club, Wrestling.

Barbara L. Szymanski
Barb
Headed for success as a secretary . . . friendly dark haired lass . . . talented.

Janet M. Takarchek
Artie
Neat . . . sincere. F.T.A., Library Club, Medical Club, Y-Teens, Ushers Club.

Cathy J. Tauch
Cathy
Striking . . . presents a perfect appearance. F.T.A., Glee Club, Y-Teens.

"Fragile . . . Handle with Johnson's!"

"Who sits in seat 618???"

Catherine M. Thomas
Cathy
Imaginative! National Honor Society, Library Club, Pep Club, Medical Club.

Marlene A. Thomas
Marn
Baldwin's faithful KQV representative. F.H.A., F.B.L.A., Ushers Club, F.T.A.

Martha P. Thomas
Marty
Understanding to all . . . style of her own. Majorettes, F.T.A., Purbalite.

Miriam C. Thomas
Mimi
Ebullient. Highlander Choir, F.T.A., Student Senate, Class Officer, F.B.L.A.

Glenn M. Thor
Glenn
Prankster . . . muscular . . . different. Student Senate, Highlander Band.

Pamela M. Threnhauser
Pam
Her eyes spell personality. Glee Club, Spanish Club, F.T.A., Medical Club.

David V. Tiffany
Tiff
Intellectual type . . . up on current events . . . confident air about things.

Donna M. Tompel
Donna
Happy . . . nice classmate . . . one of our future nurses . . . always cheerful.

Robert T. Tracey
Bob
Friendly . . . to know him is to like him. Glee Club, Track, Cross Country.

Robert J. Trageser
Moose
If it's a machine he's interested . . . enjoys metal work. Crafts Club.

David J. Untener
Dave
Easy going . . . scientific. Math Club, Science Club, Sound Squad, Pep Club.

Susan E. Valentine
Sue
Friendly smile . . . stylish. Choir, F.B.L.A., Secretarial Service Club.

Ann M. VanAusdale
Ann
Pert blonde-haired lass . . . always makes a striking appearance. Glee Club.

James Varney
Jim
Easy going . . . mischievous . . . a nice fellow . . . he adores study halls.

Robert N. Vaught
Bob
Football addict. Football, Track, Hi-Y, Student Senate, Varsity Lettermen.

Ronald N. Vaught
Ron
Helps the football team. Football, Track, Band, Pep Club, Varsity Lettermen.

"I thought you said there was a game today?"

Carol A. Vietmeier
Carol
A future business asset.
Ushers Club, F.B.L.A.,
Secretarial Service Club.

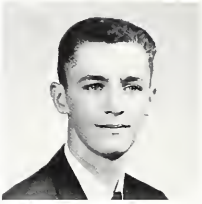

James A. Voelker
Jim
Quiet and unassuming . . .
to be an engineer is his
aim . . . smooth good looks.

Linda R. Vogel
Linda
Very style conscious . . .
small and attractive.
Secretarial Service Club.

Joseph L. Walker
Joe
A swell guy to have around.
Band, Purbalite, F.T.A.,
Golf, Chess Club.

Jean F. Wallace
Jean
Quiet charm . . . sincere
interest in people. Jr. Red
Cross, Dramatic Club.

"We will have these moments to remember."

Stanley W. Warner
Stan
Tries to appear quiet if
possible . . . dependable.
Highlander Band, Pep
Club.

Nancy E. Watson
Nancy
Intriguing blue eyes.
National Honor Society,
Choir, Student Senate,
F.T.A.

Barbara J. Webb
Barb
Perky Highlander.
Highlanders, National
Honor Society, Leaders,
F.T.A., Band.

Two weeks and the roof comes down.

William E. Weidman
Bill
Always looking for something different . . . doesn't like to be tied down.

Jo Ann Wells
Jo
Vibrant personality. Choir, Balthi, Latin Club, Purbalite, Girls Glee Club.

Cheryl A. Wells
Chere
An intellectual . . . brilliant individualist . . . enthusiastic. Purbalite.

David C. Wenzel
Dave
Will join the Navy and see the world . . . quiet, unless with his buddies.

Dennis F. Wenzel
Denny
Could exist without school . . . wears a very valuable watch. Stage Crew.

Gerald R. Wertelet
Jerry
The industrial wing is his second home . . . takes life easy . . . cute eyes.

Marjorie S. Wetteroff
Margie
Very considerate. National Honor Society, Band, Medical Club, Ushers Club.

Donna J. Whited
Donna
Can find her roaming around . . . looks for a secretarial future . . . a reader.

Dale E. Wickham
Dale
Always looks sharp . . . loves all sports . . . devil in his eyes. Basketball.

Jo Ann Wiedl
Jo
Will make a good secretary . . . conversationalist . . . happy disposition.

William H. Willis
Bill
His future lies in salesmanship . . . helpful . . . reserved. Jr. Red Cross.

Kathleen S. Wilmer
Kathy
Lady-like . . . lots of fun. Heatherettes, Art Club, Y-Teens, Jr. Red Cross.

L. Diane Woestehoff
Di
Deep blue eyes . . . carefree. F.H.A., Jr. Red Cross, Y-Teens, Glee Club.

Susan E. Wolfe
Wolfie
Never a dull moment!! Heatherettes, Purbalite, Jr. Red Cross, Y. Teens, F.T.A.

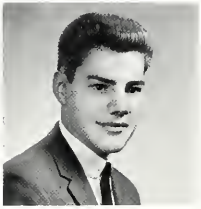

Donald D. Wood
Woody
Bright friendly smile . . . shy fellow . . . a friend with whom you can talk.

Sheila R. Wyatt
Sherae
World-wide traveler. Class Play, Jr. Red Cross, Dramatics Club, Glee Club.

"Who did you expect, Lawrence Welk!"

Joseph L. Wytiaz
Joe
Mr. President! Student Senate, Class Officer, Band, Key Club, Science Club.

Karen L. Yeager
Rip
Sparkles. Highlander Choir, Purbalite, Homeroom Officer, Class Play, F.T.A.

Linda C. Yeager
Yeag
Very sweet! Heatherettes, Purbalite, Glee Club, National Honor Society, F.T.A.

Gregory R. Yesionek
Yesi
Never sad . . . loves lollipops. Football, Lettermen Club, Track, Pep Club.

Janet A. Zader
Janet
Static! Student Senate, Glee Club, F.T.A., Medical Club, Homeroom Officer.

Leonard G. Zankel
Lennie
Jovial. Football, Student Senate, Track, Wrestling, Sound Squad, Crafts Club.

G. Joan Zaremba
Joni
A most attractive blonde . . . a kind regard for all . . . held in high esteem.

Walter A. Zenkovich
Junior
Superior in shop . . . fun . . . keen sense of humor. Crafts Club, Wrestling.

Gary G. Ziegler
Gary
Studious. National Honor Society, Band, Purbalite, Medical Club, Math Club.

"I need my eight hours."

Kenneth R. Zinkham
Ken
Nice guy . . . loads of fun . . . often seen ice skating . . . practical joker.

Paulette J. Zofcin
Letty
Counting on a future at Bell Telephone . . . soft voice. F.H.A., Biology Club.

Paul J. Zofcin
Paul
Forceful . . . friendly personality . . . plays a "wicked" guitar. Jr. Red Cross.

Gregg M. Zuecker
Gregg
Tempo-setter for the marching band . . . great dancer . . . sincere. Band.

Seniors for whom we have no pictures: Larry Cavill, Lawrence Cohen, Robert Dalzell, Terry Evans, Gerald Finnegan, Gary Haubelt, Richard Hazlett, Alexis Klingensmith, Norman Lancie, Lorraine Leger, John Mitchell, Terry Reitz, Vince Tiller, Paul Vari, Tim Waggett, Lennie Yauch.

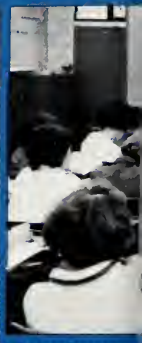

CLASSES

Juniors

CLASS OFFICERS

President:	Dan Haynes
Vice President:	Brian Short
Secretary-Treasurer:	Cheri Gothe
Sponsor:	Mr. Duhig

CLASS COLORS: Orchid and White
CLASS FLOWER: Chrysanthemum
CLASS MOTTO: Class of today; leaders of tomorrow.

N. Abbott
L. Abramson
S. Ackerman
B. Ailes
S. Aker
J. Allen

W. Allen
J. Allison
J. Allison
L. Anderson
M. Anderson
B. Andreas

J. Andrews
W. Arnold
J. Ashcraft
C. Augenstein
D. Augenstein
S. Bahr

J. Baldinger
E. Baldwin
T. Baltz
G. Barton
T. Batronis
R. Baumiller

K. Beatty
J. Becker
B. Beinhauer
R. Benestelli
D. Bentz
H. Bentz

P. Benzinger
J. Berg
J. Bergman
D. Berner
C. Berster
G. Betzler

J. Bianco
C. Bifano
T. Billanti
K. Bishop
J. Blohme
R. Bocian

R. Boczkowski
N. Bodnar
L. Boeltz
R. Bogard
J. Bogucki
C. Bohonek

P. Boron
R. Bowen
J. Bower
J. Bowman
O. Bracken
J. Bradburn

T. Brand
L. Brannen
G. Brednich
E. Brenkus
R. Bridge
D. Brogan

B. Brovet
B. Brown
P. Brown
P. Brubaker
B. Bruce
L. Bruce

J. Brutico
R. Buchanan
J. Bugielski
W. Buhr
L. Buick
A. Burkhart

D. Busch
R. Butera
R. Bzattie
D. Cadwallader
D. Caldwell
D. Campbell

L. Campbell
M. Cannon
C. Capalbo
R. Carapellucci
R. Carlson
D. Carney

S. Carson
D. Casciotti
C. Cavill
R. Christensen
C. Churchill
D. Cilia

K. Claridy
R. Clark
J. Clarkson
R. Clay
C. Close
D. Colbert

T. Colesberry
A. Colgan
E. Collins
P. Collins
E. Conn
J. Conwell

Push that Lebo team right down the field!

Juniors

It's a good thing they were early, otherwise they would never have gotten a seat.

T. Cook
R. Cornbaeur
K. Coughenour
J. Cowie
S. Cromlish
C. Cullison

P. Czeczely
S. Dadig
S. Damich
J. E. Dattilo
D. Daube
J. Davis

M. Davis
R. Davis
S. Davis
W. Decker
W. Deemer
R. DeFalle

F. DeGregorio
R. Dehn
S. Deirne
J. Delaney
D. DeLuca
R. DeMar

L. Dempster
K. Demsey
R. DePalma
K. Detillo
L. Dezenrick
S. Diaz

D. Dice
L. Dick
J. Dieckmann
R. Dillon
E. Dischner
W. Dobson

G. Dock
G. Dollish
P. Doty
B. Droschak
H. Duing
P. Dunington

S. Dunlevy
J. Dunn
A. Eberly
J. Ebken
T. Edwards
J. Ehman

B. Ehmer
R. Ehrlich
D. Eisenman
B. Elliott
W. Emmett
N. Endres

F. Englert
D. Evagues
D. Evert
R. Fahrenbach
C. Fair
J. Fanzo

G. Farrell
R. Fehl
P. Felix
W. Ferguson
D. Ferraro
K. Finke

R. Finkel
J. Fisher
B. Fitch
E. Fitzharris
C. Fitzpatrick
D. Fitzpatrick

Dave

C. Fletcher
R. Flower
P. Forgacs
D. Foster
J. Fowler
N. Francis

J. Fratangelo
L. Freed
D. Freund
B. Fritz
J. Gabauer
S. Gabella

L. Gago
J. Gallagher
W. Gallagher
C. Gardner
J. Gattens
S. Gay

M. Genovesi
C. George
R. George
D. Gerhart
C. Gerst
R. Getzug

J. Geyer
L. Giarrusso
B. Gigac
N. Gilbert
D. Glasser
D. Gledhill

R. Goettge
B. Goodall
L. Gooden
R. Goodrich
R. Goodworth
D. Gorcey

C. Gore
H. Gorman
P. Goslin
C. Gothe
W. Gower
C. Gozik

J. Grabowsky
M. L. Grudowski
J. Grady
J. Graham
B. Grant
J. Grasser

A. Gravina
R. Gravina
J. Graye
D. Greene
D. Grim
B. Grosser

W. Grove
R. Guiser
T. Gurgiolo
V. Hague
R. Haisley
C. Hale

E. Halerz
G. Hall
J. Hamler
R. Hanna
M. Hannegan
L. Hanover

Whether it's for learning or eating, the cafeteria is in constant use.

Craftsmen at work.

A. Harris
P. Harris
C. Hartung
C. Harvey
K. Harvey
J. Hassinger

P. Hatch
G. Hatfield
S. Hattman
B. Haug
M. Hawkins
D. Haynes

J. Heineman
K. Held
J. Helminak
S. Henderson
D. Hensel
J. Herzog

G. Hess
R. Hess
S. Hess
W. Hess
J. Hickey
N. Higgins

P. Higgins
C. Hillyard
W. Hilscher
D. Hiltabidle
Z. Hodermarsky
N. Hogue

C. Hollingsworth
D. Holt
B. Hooker
J. Houser
J. Howe
D. Huber

J. Hulley
C. Hurst
D. Huston
R. Hutchison
R. Huth
P. Huwalt

"Very fine printing job on these sheets, boys!"

Juniors

J. Irwin
R. Immekus

D. Imbriale
M. Jacesko

L. Jackson
J. Jacobs

K. Jacobsen
R. James

G. Johanson
L. Johnson

L. Johnston
T. Johnston

D. Jones
M. Jones

P. Jones
R. Judson

J. Kail
P. Kail

J. Karhut
M. Karlek

M. L. Katzbeck
W. Keeling
C. Kekich
J. Kennedy
G. Kenney
J. Kenny

M. Kerr
M. A. Kezmoh
R. Kiefer
S. Kirsch
C. Klemencic
J. Klose

J. Knestrick
B. Kniedler
L. Knight
M. Knoepp
S. Knorr
R. Koetke

G. Kollar
J. Konn
R. Konyha
S. Koonse
J. Kovacs
S. Kovalik

B. Kowalski
L. Kozikowski
M. B. Kramer
S. Kratofil
J. Kreis
J. Krogh

C. Kukan
J. Kukan
D. Kuttler
L. Kuzila
L. Lachman
J. LaJevic

J. Langley
J. LaPlant
R. LaPlant
T. Lawrence
D. Lav
R. Lee

M. Leech
C. Leggett
J. Letzkus
D. Leuthold
G. Levy
J. Levey

J. Levy
P. Liddle
M. Lied
L. Liff
W. Lindenmuth
E. Linhart

P. Lloyd
M. Lockwood
B. Logan
A. Lonzo
G. Lorenzi
P. Losco

W. Lowry
C. Lutz
D. Lutz
H. MacCallum
J. Madsen
G. Mahaffey

S. Mamula
J. March
R. Markotan
M. A. Marrow
M. Martin
D. Masslon

D. Mathieson
H. Matzke
P. Mayer
W. Mazzarella
T. McCahifl
B. McCall

C. McCarthy
J. McCartney
C. McClellan
J. McCloskey
D. McCluskey
D. McCreary

W. McFarland
L. McGrew
P. McGuire
T. McGuire
G. McKown
S. McLaughlin

M. McMichaels
W. McMonigal
D. McNaughton
N. McPaul
L. McWilliams
R. Meador

"C-4 Pay Attention!"

D. Meeder
J. Mehaffey
S. Menke
B. Meola
R. Merlock
C. Meyers

T. Millard
J. Miller
L. Miller
L. Miller
L. Miller
P. Miller

B. Minick
L. Minnick
D. Miscencik
L. Mock
N. Moore
J. Moreno

R. Morobitto
R. Morris
J. Muehcman
C. Muehlbronner
E. Munn
J. Munson

C. Munz
D. Murdoch
C. Murken
W. Musial
T. Nassimbeni
R. Nebash

B. Newmeyer
A. Niedenberger
N. Nieman
P. Nizankiewicz
S. Niziol
M. Noa

Juniors

"And there were green fields!"

J. Novak
J. Obringer
M. O'Donnell
W. Olsen
D. Palmieri
T. Palmieri

M. Palumbo
J. Parker
S. Parkes
R. Pasquarelli
J. Patterson
D. Paul

J. Paulik
R. Peach
L. Penzenik
N. Peterson
L. Petro
A. Pfeifer

D. Pfeuffer
R. Pflaum
D. Phillips
L. Phillips
W. Phillips
K. Plazinski

T. Poljak
L. Popovich
E. Proffitt
D. Prophater
R. Pudup
F. Quinn

K. Rachfal
D. Rader
G. Range
L. Rapich
R. Ratay
C. Ray

J. Recker
R. Redlinger
D. Regina
N. Reichenbach
R. Reiland
S. Reitz

D. Rennie
S. Revilak
L. Riccobelli
B. Riddle
D. Rigney
C. Ringler

K. Rising
D. Roberts
M. Roberts
J. Robinson
T. Roell
K. Rok

S. Romanus
J. Roney
J. Rosenberger
N. Rosleck
L. Ross
M. Ross

A. Rota
J. Roth
T. Roth
D. Rowlands
R. Ruck
L. Rudat

J. Ruffing
P. Ruffner
D. Rumbaugh
J. Rumbaugh
E. Ryce
C. Saho

P. Sandusky
B. Santmyer
A. Saperstein
H. Sauter
C. Sawyer
M. Scanlon

W. Scharding
F. Scheirer
F. Scherr
K. Schiebel
J. Schimborski
J. Schimborski

J. Schmidt
M. A. Schmidt
K. Schmitt
M. Schneider
C. Schuetz
L. Schuster

C. Schwarz
J. Scorza
D. Secrist
C. Seebacher
R. Seery
E. Seiman

"Let's try it once more, debits on the . . ."

Juniors

Oops, I lost my place!

G. Sellers
K. Selzer

A. Seman
V. Serratore

M. Seuerouich
J. Shack

J. Shallcross
G. Shannon

L. Shenkle
B. Short

T. Sieber
J. Sill

R. Sill
J. Simendinger

J. Simoni
R. Simoni

K. Simpson
K. Sipp

J. Slaterback
D. Smith

E. Smith
G. Smith
I. Smith
R. Smith
R. Smith
S. Smith

M. Smithson
J. Snowdon
L. Snyder
R. Snyder
T. Snyder
M. Sosoka

E. Spahr
B. Speelman
R. Spicer
D. Stahl
S. Stebbins
R. Stein

R. Stein
R. Stenberg
S. Stepanovich
J. Stern
R. Sterrett
J. Sterritt

J. Stewart
D. Stiffey
R. Stillwell
J. Stover
M. Stubert
T. Suchma

G. Sudor
A. Sullivan
S. Sullivan
L. Swan
D. Szymanski
G. Tanny

R. Tarker
C. Thomas
D. Thomas
J. Thomas
J. Thomas
P. Thomas

R. Thomas
J. Tinker
C. Tisch
J. Tranter
R. Tranter
B. Trappen

R. Trent
P. Tumicki
R. Turocy
D. Turowski
M. Udivich
P. Unruh

G. Urban
E. Urben
D. Valenza
L. Vanistendael
P. Van Wassen
J. Very

E. Uhl
N. Vierling
W. Vietmeier
J. Visconti
V. Voelker
S. Vollmer

M. Wabich
D. Wagner
D. Wagner
R. Wagner
S. Waldo
G. Wastek

S. Watts
J. Weaver
M. Webb
A. Weeks
M. Weigel
G. Welsh

R. Wentz
D. Wenzel
R. Wetzel
R. White
P. Wick
L. Wilkinson

J. Williamson
L. Williams
P. Williford
S. Wilson
J. Wojnovich
M. Wolf

L. Wood
D. Wynn
K. Wynn
D. Yakopcic
A. Yantz
A. Yedlinsky

R. Yosi
C. Young
A. Zader
T. Zakowski
S. Zimmer

JUNIORS FOR WHOM WE HAVE NO PICTURES

S. Abbiatici, P. Abbott, M. Allen, W. Andrew, R. Beattie, R. Bodnar, E. Brickner, S. Bushman, M. Evans, A. Gaburri, R. Gedeon, M. Grudowski, A. Haley, D. Heim, G. Henning, G. Jackson, L. Jacobs, R. Karnbauer, A. Hirsch, A. Klingensmith, S. Knoor, W. Kuhns, K. Kulak, T. Lynch, J. Manfredi, J. Marino, R. McConaha, P. McCoy, C. McGowan, J. Nelson, P. Nusselt, M. Polosky, M. Rockacy, D. Rosing, L. Ross, E. Sachs, J. Schmitt, D. Sexauer, E. Siemon, S. Snouffer, J. Stickel, J. Thieken, K. Trumenslager, D. Valent, J. Vanistendael, S. VanNewKirk, R. Vates, B. Walde, W. Walther, J. Williamson, D. Young, R. Zwibel.

Sophomores

CLASS OFFICERS

President:	Jerry Bruchas
Vice President:	Kathy McDonough
Secretary:	Susan Marquette
Treasurer:	Dave Keller
Sponsor:	Mr. Banky

CLASS FLOWER: Variegated Carnation
CLASS COLORS: Navy Blue and Baby Blue
CLASS MOTTO: Forward ever; backward never.

J. Abbiatici
A. Abbott
J. Abbott
M. Abbott
D. Abrams
J. Abrams
N. Accamondo

T. Ackerman
R. Adams
M. Adels
M. Ahearn
U. Akalin
V. Alberts
G. Albright

M. Alko
J. Allen
M. Alsnauer
S. Altavilla
E. Amos
F. Anania
J. Angelo

J. Aulicino
R. Anslow
K. Antiewicz
P. Antle
K. Archer
L. Augenstein
J. Augustine

J. Ayers
C. Babineau
J. Backes
J. Barcik
K. Batz
D. Bazner
M. Bechtold

J. Beddow
T. Bell
D. Belle
T. Bennett
P. Beran
K. Berents
J. Bernarding

N. Bernarding
T. Bernarding
D. Beward
B. Binder
S. Bishop
K. Black
T. Black

C. Blackburn
D. Boggs
H. Bohley
M. Bondi
K. Bonomi
B. Bonzer
M. Bornhorst

A. Boyd
M. Boyle
R. Boyle
C. Bozic
C. Bozic
T. Bradica
J. Brady

C. Branca
R. Brethauer
M. Brishke
E. Bronchak
D. Brown
M. Brown
J. Bruchas

F. Bruno
R. Brusco
A. Burgess
E. Burkhart
J. Bush
B. Byrd
F. Caldwell

H. Camino
L. Campbell
S. Campbell
T. Capizzi
J. Carapellucci
C. Cardarelli
J. Caruso

J. Carver
J. Cavanaugh
M. Chance
C. Chewning
C. Chorba
K. Christenson
S. Clair

L. Cohen
S. Concely
G. Conley
H. Connelly
J. Conrad
W. Conrad
R. Contestabile

C. Cook
P. Cook
J. Cooper
N. Cordier
J. Coulter
D. Cress
J. Criswell

K. Croft
W. Crooks
J. Cross
T. Crossland
J. Crowley
M. Crowley
R. Crum

E. Cuccarese
C. Dalzell
D. Danahey
S. Darkoch
K. Daugherty
J. Daugherty
D. Davic

J. Davis
S. Davis
J. Dawso
M. DeCicco
J. DeGiovanni
C. Del Percio
E. Demestichas

R. De Roma
R. De Roma
M. Dice
D. Dietzen
T. Diffendafer
N. Dinkel
R. Dixon

R. Doctor
R. Dodds
D. Doerfler
J. Doleno
K. Dollens
V. Domurot
J. Donahoe

F. Donahue
J. Dornenburg
C. Dovedot
R. Dowl
E. Dowling
J. Drentkiewicz
H. Dressler

C. Droschak
E. Dryer
R. Duerr
L. Dugan
J. Duncan
G. Duritza
D. Duttine

C. Early
C. Eaton
P. Edenhart
L. Eichenlaub
J. Eisner
B. Emmel
J. Englehart

"Good lunch today — our parents are here."

J. Englert
S. Enion
R. Evagues
J. Federlein
C. Fedor
J. Fehl
V. Fera

S. Fetherlin
D. Fickley
J. Field
L. Fiertz
L. Finan
L. Fischer
S. Fiser

K. Fisher
S. Fitch
A. Fitterer
J. Flynn
R. Focer
R. Foizey
L. Foor

D. Ford
D. Fosbrink
S. Foster
J. Fox
L. Francis
W. Frantz
E. Fredian

G. Friend
D. Frisch
C. Fritsch
M. Galardi
P. Gallagher
M. Gallo
J. Gannon

D. Gastel
K. Gedzinsky
R. Gehring
G. Geiser
K. Geraci
D. Gerard
R. Gerber

L. Geyer
R. Gies
B. Gotwald
V. Gould
C. Grabowski
B. Gracey
J. Graham

C. Grant
E. Green
P. Green
P. Greenaway
D. Greene
J. Greer
B. Grimm

J. Groesch
M. Grosso
R. Gruendi
R. Gruener
S. Gurley
R. Habel
J. Hails

P. Haley
R. Hall
M. Haller
P. Halpine
T. Harasin
B. Hardesty
P. Harvey

R. Hasback
J. Hawkins
G. Heinen
J. Heinzel
K. Heisler
L. Heredy
L. Hershberger

L. Heski
D. Hess
S. Hickey
L. Hinderliter
G. Hindman
S. Hipchen
K. Hizer

G. Hodill
L. Hoehl
C. Hoerner
D. Hoffman
E. Hoffman
W. Horasko
B. Hoskins

A. Howarth
J. Huber
L. Hudson
S. Huebert
J. Hurley
S. Hylton
L. Iannacchione

J. Ignatius
R. Infante
B. Innocenti
W. Ireland
R. Jackim
J. Jacobs
B. Jacobson

J. Jani
C. Jarrett
A. Jarzynka
N. Jencka
M. Jeney
K. Jenkins
A. Jester

D. Johnson
D. Johnson
R. Johnson
G. Jones
J. Jones
J. Jones
K. Jones

P. Jones
C. Jordan
P. Jordan
P. Jucha
C. Kaczorowski
K. Kaigler
S. Kalas

W. Kappel
D. Keller
K. Kelley
L. Kelley
T. Kelly
J. Kennon
R. Kenny

"Congratulations Dr. McCormick."

J. Kessler
S. Kessler
P. Kezmoh
D. Kiggins
S. Kight
A. King
J. King

T. Kirchner
J. Kirk
J. Knasko
M. Knee
J. Kneeland
K. Knobel
G. Knorr

T. Knowlson
C. Koch
L. Koehler
J. Kohler
S. Kolcun
G. Kopycinski
L. Kostyal

J. Kowalski
R. Kozak
T. Kozak
C. Kraft
K. Kress
K. Kudis
J. Kuhn

M. Lach
R. LaGamba
T. LaMantia
L. LaPlant
K. Laughlin
L. Laughlin
M. Larkin

S. Laur
R. Lawrence
B. Lazare
M. Lechner
C. Lee
S. Lee
V. Lee

D. Leger
R. Legler
J. Lehman
B. Leidy
C. Leidy
A. Lemley
D. Lenard

N. Lewy
C. Link
G. Linnert
M. Lonzo
T. Lonzo
C. Loughner
R. Lowery

W. Lucas
J. Lyda
J. Lytle
L. Macek
J. Machesky
L. Mackowiak
R. Macy

M. Magner
T. Mahowski
M. Malinski
D. Malloy
J. Maloney
D. Manning
W. Marcus

D. Margherita
D. Marlar
W. Marlar
M. L. Marlowe
Y. Mark
S. Marquette
C. Marshall

L. Marsteller
D. Martin
J. Martin
L. Martire
J. Masserio
M. Masslon
D. Matesa

C. May
P. May
A. Mayer
P. Mayer
A. Mazza
L. McCarthy
M. McCartney

D. McClory
L. McDonald
K. McDonough
G. McGovern
D. McKenzie
J. McKown
P. McManus

C. McVay
L. McWilliams
S. Medland
J. Mehrenberg
R. Metrovich
C. Meyers
L. Michaliszyn

F. Mikrut
E. Miller
M. Miller
R. Miller
J. Mills
R. Mincin

G. Mirenna
M. Mirenna
J. Mistick
W. Monahan
C. Monford
R. Morelli
B. Morrow

B. Muehlman
S. Muir
J. Munn
P. Murphy
S. Murray
G. Musial

G. Naftman
K. Nagel
L. Nebash
D. Neil
S. Nesbitt
J. Neuser
W. Niebrzydowski

C. Niedringhaus
K. Nieman
K. Norbut
C. North
C. Nowak
L. Odata
T. Oddis

M. O'Donnell
G. O'Mara
L. Ossowski
J. Ostrandor
A. Paganucci
D. Pagliassotti
M. Palak

D. Pangle
R. Pankowski
D. Panzerra
C. Pardini
M. Parros
D. Patch
S. Paul

S. Paul
S. Pauley
A. Paulik
T. Perkins
G. Perry
A. Pfeifer
C. Phillips

C. Phillips
B. Pindel
P. Pink
D. Plaisted
S. Poeller
L. Poeschl
K. Polito

K. Pollack
R. Poole
F. Pope
P. Popovich
D. Porzio
H. Posch
D. Powanda

S. Preksta
K. Priches
N. Prince
C. Quinn
L. Race
K. Ramaley
J. Ramsay

"Whatever it is, it still tastes like hamburger."

J. Ranick
S. Ransford
D. Rea
R. Reber
U. Reis
W. Reis
S. Rengers

M. Riccobelli
J. Richter
G. Ridley
E. Rieck
B. Riley
D. Ringler
B. Ritts

L. Roberts
S. Robinson
G. Roeper
C. Roethlein
T. Rogers
C. Rok
M. Rosser

W. Rosser
J. Rossi
C. Roth
G. Roth
S. Rousseau
C. Rubel
B. Rude

L. Russman
B. Rust
J. Ryan
K. Ryan
T. Ryan
P. Rubar
J. Ryce

L. Sands
D. Sanko
C. Sarno
J. Scabareti
R. Scatton
D. Schaaf
M. Schaedel

E. Scharf
C. Scharmin
M. Scheifele
N. Scheirer
W. Schemm
W. Schenck
S. Schlentner

C. Schmid
P. Schmidt
S. Schmitt
J. Schotting
L. Schotting
J. Schroth
M. Schuetz

L. Schultz
R. Schumann
J. Schwartz
R. Schwartz
G. Sciranka
J. Scull
C. Sebesta

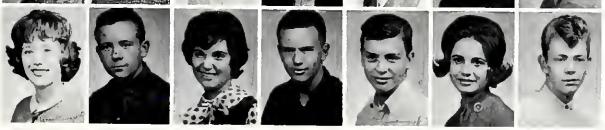

M. Seifert
R. Seles
K. Semieraro
D. Shannon
T. Shannon
L. Shapiro
J. Sharpe

R. Shaw
H. Shedd
M. Shenkle
D. Shepherd
J. Shepherd
W. Shirk
M. Simler

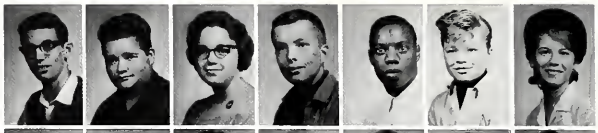

W. Sinning
M. Slagle
N. Slattery
C. Smith
C. Smith
D. Smith
D. Smith

I. Smith
J. Smith
K. Smith
V. Smith
W. Snee
T. Sorg
W. Soupcoff

R. Spicer
T. Spicknell
P. Spooner
F. Spring
T. Stanis
R. Stanley
J. Stefanov

J. Steinberk
W. Stephans
B. Stetar
M. Stewart
F. Stickel
R. Stocker
J. Stofft

S. Strotmeyer
V. Stover
S. Subhot
M. Suchma
C. Sudor
L. Sullivan
B. Sutter

J. Tamiggi
C. Tamules
C. Tarasovic
J. Tatka
D. Teemer
H. Thomas
J. Thomas

M. Thomas
T. Thomas
P. Thornton
C. Thorpe
S. Tiffany
S. Tiffany
S. Toal

L. Tomayko
S. Tompel
J. Toner
B. Toogood
S. Topper
J. Tresch
J. Van Asch

D. Van Ausdale
F. Van Goor
J. Vaught
W. Veith
L. Verno
F. Very
G. Viscount

R. Vitale
D. Vogel
M. Vrabel
D. Walker
R. Walker
J. Wallace
K. Walsh

S. Walters
D. Waterman
M. Waterman
W. Weber
S. Weeks
P. Widenbach
C. Weikel

E. Weinheimer
D. Welding
R. Weish
D. Wenzel
L. Wertelet
L. Wertelet
R. Westerbeck

R. Wetzel
J. White
K. White
K. White
J. Whitehead
D. Whitmyre
G. Whitmyre

D. Wible
T. Wilk
L. Williams
W. Williams
G. Wilson
J. Wilson
M. Wolk

V. Wolny
D. Workman
R. Wormsley
M. Yalenty
K. Yeager
C. Yosi
A. Young

J. Young
M. Zader
J. Zalovick
S. Zastempa
D. Zebra
H. Zeiler
D. Zimmerman

L. Zingle
T. Zirngibl
K. Zizza
K. Zuris

SOPHOMORES FOR WHOM WE HAVE NO PICTURES

G. Aston, J. Aulicino, R. Baer, B. Born, D. Clarkson, C. Criswell, D. Dee, K. Delaney, L. DePaul, L. Desport, R. Dryer, J. Guest, N. Gurchak, L. Haas, C. Hamilton, D. Hartmann, W. Hazlett, S. Hickey, R. Hookey, S. Hylton, K. Kane, P. Kansier, J. Kozlowski, W. Lonnie, J. Lonzo, R. Lowery, D. Lucas, R. McCaffrey, K. McKenna, R. Miller, S. Mulligan, R. Nizidl, G. Pachuta, R. Reber, S. Robinson, M. Rosser, C. Roth, J. Sample, R. Scatton, W. Sinning, K. Smith, D. Speicher, J. Stokes, M. Twigg, C. Weigmann, K. Winslow.

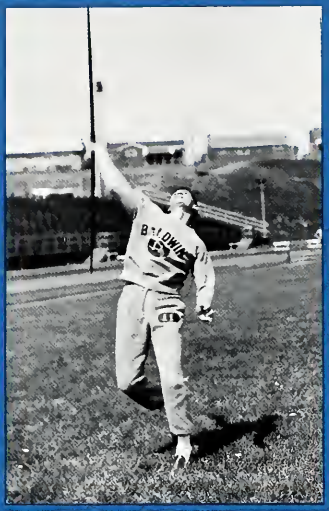
BALDWIN

ACTIVITIES

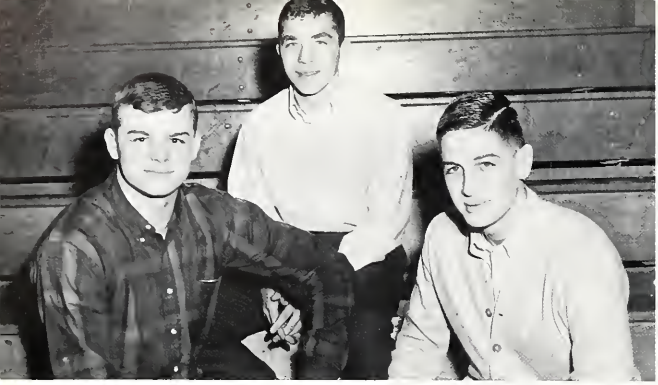

ACTIVITIES . . . growing; growing . . . working
working . . . serving; serving . . . appreciating
appreciating . . . living; living . . . laughing
laughing . . . loving; loving . . . participating
participating . . . yielding; yielding . . . enriching
enriching . . . growing; growing . . . activities

SENIOR SENATE—*Top Row:* P. Patnik, G. Caquatto, R. Vaught, R. Dolinar, P. W. Roth, L. Zankel, C. Kribel, B. Newcomb. *Second Row:* J. Riley, S. Cordier, B. Webb, B. Swatek, N. Stilinovich, B. Provan, J. Dempster, B. Hassler, D. Bahl. *Third Row:* B. Escovitz, R. Lehman, M. L. Lutz, B. Gibson, B. Gabler, W. Greaves, D. Spooner, B. Longo, J. Wytiaz. *Bottom Row:* S. Beward, S. Jackley, J. Zaremba, C. Fritsch, B. Bornhorst, D. J. Fawley, R. Newell.

ACTIVITIES . . . Growing; Growing . . . Working . . .

Back Row: J. Shallcross, J. Schafer, D. Houston, M. Pink. *Front Row:* C. George, C. Gomez, D. Profater, S. Bonsall, S. Kalinyak.

Student Senate

In certain of Baldwin's extra-curricular activities our exceptional students have expressed their ability to work and their desire to grow, toward a fuller appreciation of life.

STUDENT SENATE OFFICERS—B. Ratay, Vice-President; C. Lutz, Asst. Secretary; J. Wytiaz, President; M. L. Lutz, Treasurer; B. Newcomb, Secretary.

JUNIOR STUDENT SENATE—*Top Row:* B. Short, R. Turocy, D. Haynes, E. Brenkus, L. Knight. *Second Row:* J. Blohme, K. Sipp, B. Guiser, C. Kekich, N. Gilbert, V. Serratore, C. Gothe, L. Johnston, B. Fitch, C. Thomas, T. Colesberry. *Third Row:* B. Clay, P. Miller, M. Leech, J. Thomas, B. Speelman, D. Rennine, J. Houser, C. Harvey, B. Minick, P. Sandusky. *Fourth Row:* S. Diaz, S. Ackerman, J. Bogucki, B. Huth, J. March, H. Matzke, P. Goslin, S. Niziol, G. Kollar, B. Fehl, B. Redlinger. *Bottom Row:* D. Meeder, G. Barton, J. Shallcross, D. Stahl, B. Ratay, C. Lutz, A. Yedlinsky, S. Dahig, B. Lowry.

SOPHOMORE SENATE—*Top Row:* L. Schultz, N. Prince, E. Hoffman, K. Walsh, J. Kuhn, C. Droschak, L. Haas, B. Stetar, J. Vaught, N. Bernarding. *Second Row:* L. Kostyal. L. Shapiro, P. Jordan, G. Friend, J. Bruchas, K. McDonough, J. Cooper, J. Duncan, V. O'Mara. *Third Row:* P. Pink, P. Parros, L. Martire, B. Sutter, C. Early, D. Keller, C. Early, L. Race, J. Ignatius. *Fourth Row:* L. DePaul, K. Antiewicz, L. Zingle, K. Christensen, B. Gotwalt, S. Marquette, Mrs. Caldwell, Co-Sponsor. *Bottom Row:* Mr. Sullivan, Co-Sponsor.

Mr. Minetti, Co-Sponsor; B. Bick, Assistant Editor; B. Gabler, Editor; Mr. McCormick, Sponsor.

Balthi

P. Roth, J. Heuple, B. Morrow, C. Carney, E. Hanna, J. Calgelia.

N. Ruelius, B. Gabler, L. Frazer.

C. Dewalt, M. A. Pflum, J. Christopher.

R. Coll, T. Renkey, A. Jacunski, G. Cullen, J. Bruchas.

J. Dickerson, J. Wells, L. Granger.

C. Thomas, J. Calgelia, B. Hassler, B. Gibson.

National Honor Society

Miss Kirkland, L. Frazer, B. Escovitz, N. Watson.

Standing: Miss Kirkland, R. Lehman, J. Cutlre, S. Gessner, S. Giancola, B. Webb, W. Abramsen, F. Fereday, G. Ziegler, J. Dempster, D. Spooner, W. Provan, D. Bahl, N. Barron, G. Caquatto, J. Heuple, D. Hinkel, C. Johnston, J. Staab, D. Maloney. *Sitting:* M. Lutz, J. Schafer, L. Granger, P. Frantz, L. Frazer, W. Escovitz, N. Watson, B. Race, D. Gotwalt, B. Gibson, C. Thomas, M. Wetteroff. *Bottom Row:* F. Miller, C. Batz, B. Onda, P. Barr, S. Gould.

N.H.S. MAKE-UP TEST ROOM—B. Onda, E. Miller.

N.H.S. BOOKSTORE—R. McGreevy, J. Schafer, G. Caquatto, J. Meussner.

N.H.S. TUTORING SERVICE—D. Hinkel, C. Thomas, S. Gould.

Standing: D. McCloskey, S. Gould. *First Row:* S. Diaz, J. E. Datillo, G. Urban, K. Christensen, J. Schumacher. *Second Row:* G. Ziegler, B. Gibson, M. Grudowski, M. Parros, E. Hoffman, R. Christensen. *Third Row:* V. Gould, A. Abbott, N. Barron, J. Smith, P. Cook.

Purbalite

EDITORS—*Standing:* L. A. Greene, O. Bracken, J. Feick, J. Scorza, J. Potts, J. Kennedy, C. K. Bobeck, L. Yeager, S. Smith, N. Barron, S. Gould, A. Gathers. *Seated:* Mr. Klein, C. Wells.

Standing: J. Piel, A. Gathers, S. Kovacs, J. Beeghly, S. Cordier, M. Thomas, L. Anderson, C. K. Bobeck. *Seated:* S. Wolfe, K. Sanders.

Standing: L. Yeager, O. Bracken, Co-Editors. *First Row:* L. Dempster, M. Noa, M. L. Kupcik, K. Yeager, J. Abrams, R. Meador. *Second Row:* S. Ackerman, G. Caquatto, V. Alberts, M. A. Suchma, S. Vollmer, J. Fedor, S. McKinley. *Third Row:* K. Ryan, J. Kovacs, D. Casciotti.

M. Kearins, J. Walker, D. Kyler, C. Cullison, J. Potts.

Seated: D. Hoffman, K. Demsey, C. Harvey, J. Bowman, J. Feick, S. Smith. *Standing:* J. Scorza, J. Kennedy.

Standing: L. A. Green. *Back Row:* J. Davis, C. Fritsch, C. Fedor, L. Granger, N. Endres, A. Eberly. *Second Row:* B. Grosser, C. Stahl, K. McDonough, J. Vaught, B. Byrd, L. Cohen, C. Kekich. *Third Row:* P. Lloyd, S. Rengers, S. Schlentner, C. Gothe, P. Miller, M. Leech, P. Mayer. *Front Row:* R. Guiser, J. Campbell, S. Zastempa, S. Bonsall.

Ushers Club

Back Row: B. Trappan, S. Rengus, S. Cambell, A. Abbott, B. Loggan, K. Thomas, A. Grant, G. Tanny, D. Imbriale, L. Hanover, D. Fickley, K. Ryan, S. Shmidt, K. Held, S. Gay, S. Poeller, S. Kirsh, T. Edwards, L. Johnson, S. Carson, C. Capelbo, M. Cannan, P. Thomas, V. Volker, K. Smith, K. Batz, J. Smith, G. Barton. *Second Row:* B. Hooker, I. Smith, D. Simler, M. A. Simler, L. Fohr, R. Baer, D. Belle, V. Alberts, J. Linhart, S. McKinley, J. Howe, L. Race, A. Klingensmith, K. Croft, N. Prince, S. Dunlevy, J. Schumacher, P. Cain, C. Vietmiere, S. Shlettner, B. Sutter, J. Munson, J. Levy, C. Hilliard, Miss Bode, Sponsor. *Third Row:* L. Minnick, J. Schafer, J. Jones, M. A. Simler, R. Markotan, C. Gozic, D. Brown, L. Rudat, M. Dallas, C. Early, P. Rybar, C. Hiezer, P. Jones, N. Abbott, S. Marshall, J. Williamson, A. Paulik, D. Mathieson, S. Reitz, P. Liddle, T. Demos, D. Lau. *Fourth Row:* P. Nizankiewicz, S. Altavilla, N. Lewy, T. Jester, C. Smith, K. Roth, D. Wenzel, S. Aker, J. Tinker, M. Jaczesko, C. Batz, J. Davis, T. Nassimbeni, M. Kerr, K. Finke, M. Sosoka, S. Craft, S. Fetherlin, D. Seifert, V. Gould, B. Gotwalt, B. Emmel.

APPRECIATING . . . Living; Living . . . Laughing . . .

Dramatics Club

Back Row: A. Ludwig, R. Neff, D. McCloskey, A. Grant, J. Schumacher, C. K. Bobeck, S. McKinley, C. Stahl, J. Pollack, C. Young, L. Granger, V. Serratore, L. Miller, S. Dunlevy, A. Haley, T. Demos. *Second Row:* R. Lindsey, Miss Pangle, D. Fassett, B. Palmer, D. Gerhart, K. Rok, M. O'Donnell, S. Ackerman, J. Kovacs, D. Phillips, D. Casciotti, K. Sipp, L. Williams. *Third Row:* Miss Livingston, C. Kribel, L. Falvo, J. Tinker, S. Aker, P. Nusselt, R. Markotan, B. Fritz, L. Swan, K. Simson, B. Karp, P. Lloyd, C. Kekich.

Stage Crew

Top Row: D. Tiffany, G. Scull, B. Mayhew, F. Rethage. *Second Row:* Mr. Sullivan, K. Muenzmay, C. Culotta, T. Renkey, B. Grove.

These are the Activities that live in the glow of audience appreciation — performed by students with an interest born of love, performed that others may laugh a little.

Top Row: T. Abbott, E. Fitzharris, R. Anslow, J. Aulicino, R. Macey, Mr. Weber, Co-Sponsor. *Middle Row:* R. Clark, L. Williams, D. Frisch. *Bottom Row:* Mr. Sullivan, Co-Sponsor, L. Sullivan, D. Speicher, J. Stewart, J. Scull.

Sound Squad

N. Vierling, L. Zankel, J. Mitchell, F. Rethage, D. Milliron, F. Evagues, D. Tiffany, J. Crowley, E. Bronchak. *Second Row:* Mr. Waterman, C. Burster, B. Flowers, N. Lazzaro, R. Mayhew, D. Untener, R. Anslow, B. Boyle, A. Remley. *Third Row:* C. Hurst, A. Burgess, J. Cross, G. Harney, K. Black.

Top Row: B. Provan, D. Gerhart, R. Lindsey, A. Ludwig, R. Newell. *Second Row:* T. Frihart, T. Potts, C. Schott, W. Lindenmuth, G. Decicco, D. Fassett, D. McCloskey, B. Palmer, C. Young, R. Dolinar, M. Bakich.

Class Play

Top Row: D. Gerhart, D. McCloskey, D. Phillips, S. Aker, S. LaManna, R. Campbell, J. Pollack. *Second Row:* R. Lindsey, D. Fassett, L. Miller, D. Bertha.

Miss Livingston, F. Rethage, Miss Pangle, K. Rove, J. Tinker, S. Ackerman, C. Stahl, N. Conley.

P. J. Roth, M. Hawkins, C. Young, R. Neff, W. Palmer, B. Provan, R. Newell.

D. Fassett, C. Young, W. Palmer, D. McCloskey.

Top Row: P. Ruffner, D. Fawley, C. Frye, A. J. Peterson, J. Irwin, T. Baltz, D. Meeder, G. Dollish, J. Dickerson, D. Fassett, C. Schott, R. Lindsey, M. Kamon, R. Neff, R. Longo, B. Provan, J. Fields, J. Kuhn, D. Masslon, R. DePalma, B. Huth, J. Calaski, W. Walther, J. Bogucki, J. Wells, B. Riddle. *Second Row:* L. Johnston, M. Geiger, C. Gothe, D. Johnson, R. Morgele, T. Lawrence, W. Vietmeier, J. Ayers, G. Levy, W. Spring, D. Freund, J. Decicco, J. Kreis, C. Close, T. Renkey, E. Brenkus, F. Bohley, S. Cromlish, J. Bradburn, R. Sites, W. Morris, T. Lynch, D. Bertha, P. Lloyd, M. Thomas, B. Minick. *Third Row:* G. Caquatto, N. Watson, J. Meussner, B. Morrow, D. Schlumberger, C. Young, S. Watts, D. Gerhart, M. Karlek, D. Wynn, L. Schwadron, J. Krogh, J. Pollack, S. Valentine, C. Rall, S. Kalinyak, G. Cullen, S. Damich, C. Kribel, D. Schlumberger, D. Caldwell, K. Reichert, P. Archibald. *Bottom Row:* J. Houser, P. Moore, J. Tinker, S. Jackley, M. A. Pflum, B. Sanders, M. L. Beaumariage, P. Miller, M. Leech, J. Genge, N. Leavy, B. Kightlinger, L. Dezenrick, C. Kekich, S. Faye, S. Reitz, B. Ramsay, L. A. Redlinger, B. Newcomb, P. Frantz, K. Yeager, K. Shannon

Highlander Choir

CHOIR OFFICERS—R. Sites, L. Miller, J. Meussner, J. Dickerson.

Top Row: G. Cullen, D. Fawley, J. Bogucki, D. Meeder, R. DePalma, C. Schott, R. Lindsey, J. Dickerson, D. Fassett, J. Irwin, L. Miller, M. Karlek. *Second Row:* D. Wynn, W. Morris, R. Sites, E. Brenkus, T. Renkey, J. Decicco, P. Freund, B. Vietmeier, W. Spring, J. Genge. *Third Row:* B. Ramsay, B. Kightlinger, M. A. Pflum, D. Gerhart, C. Kekich, B. Sanders. *Bottom Row:* R. Weitz, S. Kalinyak, G. Caquatto, N. Leavy, C. Young, P. Moore.

"You're right, this *is* in Latin!"

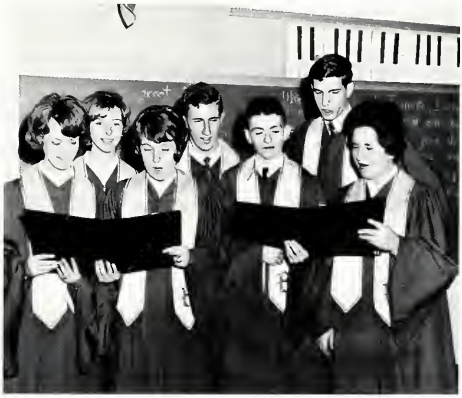

"We a hundred pipers an' all, an' all . . . "

Top Row: G. Thor, R. Vaught, A. Colgan, D. Brogan, W. Lindemuth, J. Reiland, J. Stover, R. Wentz, B. Servick, R. Croft, B. Bruce, L. Mach, T. Michalowicz, G. Ziegler, B. Kecke, B. O'Keefe, J. Langly, C. Hollingsworth, G. Sellers, D. Secrist, R. Stenberg, B. Dague. *Second Row:* J. Shack, R. Lee, J. LaJevic, T. Morgan, B. Lee, J. Walker, K. O'Leary, B. Boydston, J. Masserio, J. Rumbaugh, J. Madson, R. Rudolph, L. Freed, J. Hertzog, R. Crossland, G. Zuccker, K. Berk, D. Leuthold. *Third Row:* J. Wytiaz, M. Giager, L. Shenkle, N. Moore, R. Stillwell, E. Spar, S. Bonsall, S. Cordier, B. Webb, R. Finkel, T. Roth, C. Fletcher, R. Lehman, M. L. Lutz, M. Pink, J. Gracie, C. Cullotta, D. Hailes, R. Morgele, J. McGinnis, J. Schumaker, B. Deemer, R. Hazlett. *Fourth Row:* Ira Smith, S. Ruffner, N. Gilbert, B. Reese, C. K. Bobeck, C. Sheets, B. Grove, J. Allyson, B. Bogard, B. Bornhorst, B. Arnold, C. Gilbert, L. Cohen, L. Wood, B. Ruskay, C. Tisch, J. Remley, A. Sullivan. *Bottom Row:* M. Savline, P. Unhru, B. Lehman, D. Kyler, W. Kuhns, H. Bentz, B. Goettege, D. Allison, G. Wastek, B. Pflaum, R. Dillon, R. Carlson, H. Berlin.

Concert Band

J. Little, J. Ignatius, G. Whytmyre, P. Antle, A. Michallieym, T. Crossland, B. Conrad, T. Bell, L. Hudson, D. Ringler, J. Federline, C. Chorba, R. Contestabile, J. Brestt. *Second Row:* C. Wiekel, J. Hawkins, S. Koicun, S. Foster, P. McMannus, D. McKensie, G. Ridey, T. Knowlson, M. Bornhorst, B. Schwartz, B. Hazlett, D. Rae, J. Lehman. *Third Row:* D. Smith, D. Clarkson, W. Crooks, J. Scull, D. Whitmyre, D. Shannon, T. Harrison, C. Niedrenhaus, A. Jaizinkow, J. Guest, M. C. Shenkel, L. Schultz, S. Gurley, D. Vogel. *Bottom Row:* C. Roth, E. Marks, J. Vaught, A. Mayor, A. Howarth, P. Pink, D. Workman, T. Spickwell, T. Black, J. Bernarding, D. Keller.

Top Row: J. Criswell, J. Graham, S. Miller, J. Jani. *Second Row:* G. Henning, L. Lachman, J. Cluse, D. Ammann, D. Plaisted, B. Hoskins, B. Miller, S. Medland, D. Cress, E. Cuccarese. *Bottom Row:* L. Buick, J. Shallcross, B. Sanders, R. Stein, N. Ruelius, L. Frazer, D. Hinkel, J. Ricter, S. Preksta, K. Kaigler, V. O'Mara.

Orchestra

Top Row: J. Criswell, J. Jani, P. Kail, J. Wytiaz, M. Svaline, H. Berlin, D. Secrest, R. Stenberg, T. Bell, C. Weikel, J. Langley, G. Zuccker. *Second Row:* S. Miller, J. Graham, M. Geiger, G. Whitmyre, J. Schumaker, S. Gurley, N. Gilbert, B. Webb, L. Wood. *Bottom Row:* G. Henning, L. Lachman, J. Cluse, L. Buick, J. Shallcross, B. Sanders, D. Ammann, R. Stein, N. Ruelius, D. Plaisted, L. Frazer, B. Hoskins, D. Hinkel, B. Miller, J. Bower, S. Medland, J. Ricter, S. Preksta, V. Tiller, B. Peach, K. Kaigler, D. Cress, E. Cuccarese, V. O'Mara.

Top Row: J. Becker, H. Matzke, B. Shannon, A. Gabor, E. Proffitt, S. McDonald, D. Whited, K. Breckenfelder, K. Held, O. Bracken, J. Davis, S. Stebbins, L. Penzenik. *Second Row:* K. Plazinski, P. Barr, S. Wyatt, B. Stebner, S. Cooke, A. Browske, S. Beck, G. Hardesty, S. Baugh, K. Grossman, G. Bedsleo, B. Grant, B. Karp, S. Snouffer. *Third Row:* J. Houser, C. Lammert, M. Fieger, P. Renne, L. Snee, S. Gessner, M. Dallas, R. Hovi, P. Goslin, J. Jordan, C. Tauch, B. Elliott. *Bottom Row:* D. Dierken, C. Sobzck, C. Patterson, J. Karhut, K. Sanders, L. Anderson, M. Jaicesko, M. Kerr, N. Imblum, J. Nestric, J. Feick, T. Nassimbeni.

Glee Clubs

Top Row: K. McDonough, N. Peterson, A. Eikert, S. Ransford, L. Montgomery, L. Fineck, J. Doleno, K. Kozel, V. Smith, D. Fickley, F. Schmidt, S. Barth, P. Thomas, D. Woestehoff, K. Baumer, E. Rieck, L. Finan, B. DeShong, M. Lechner, B. Grant, A. Abbott, P. Detson. *Second Row:* M. Schmitd, S. Benash, L. Jacobs, P. Threnhauser, S. Walters, B. Beinhauer, S. Murray, P. Slade, A. Klingensmith, S. Shletner, C. Augenstein, M. Noah, S. Dadig, F. Donahue, C. Harvey, A. Hoskins, R. Hibbard, L. Miller, C. Jordan, M. Reiff. *Third Row:* S. Topper, D. Evagues, N. Schotting, L. Abramson, B. Gracie, B. Meola, D. Eisenmen, D. Lau, D. Hoffman, C. Fedor, B. Dodds, D. Good, T. Snyder, L. Augenstein, E. Cannon, C. Gozic, C. Ringler, R. Pollack, L. Rudat, J. Tranter, S. Kayless. *Bottom Row:* L. Jackson, C. Patterson, M. Stewart, R. Tranter, J. Smith, L. Yeager, K. Schotting, L. Haus, P. Popovich, L. Miller, C. Ovsack, S. Fetherlin, J. Bogda, C. Smith, T. Sester, M. Seifert, D. Boggs.

Top Row: D. Meeder, R. DePalma, B. Rinkiewicz, J. Kuhn, J. Field, B. Provan, R. Longo, R. Neff, M. Kamon, R. Lindsey, C. Schott, D. Fassett, J. Dickerson, D. Smock, G. Dollish. *Second Row:* J. DeCicco, C. Close, R. Albert, W. Walther, R. Jackim, J. Irwin, R. Huth, F. Caldwell, T. Baltz, A. Ludwig, J. Calaski, C. Chewning, R. Wetzel, J. Bogucki. *Third Row:* T. Lynch, R. Tracy, H. Casciotti, J. Schwartz, D. Freund, F. Bohley, C. Rubald, A. J. Peterson, T. Renkey, E. Brenkus, S. Cromlish, G. Albright, D. Bertha, L. James, J. Kreis. *Bottom Row:* D. Johnson, D. McClory, R. Morgele, J. Bradburn, T. Lawrence, N. Levy, E. Fredian, B. Campbell, B. Vietmeier, D. Robinson, J. Ayers, R. Sites, W. Morris, W. Spring, F. Stickel.

This is for class day, so make it good.

Key Club

Appreciating comes only after serving. The results one obtains from service are directly proportional to the quality of that service.

Top Row: J. Shack, R. Hasbach, W. Palmer. *Second Row:* W. Dague, T. Staab, P. Sandusky, C. Culotta. *Third Row:* B. Getshe, H. Bentz, J. Wytiaz, A. Yedlinsky. *Fourth Row:* W. Lowry, W. Greaves, C. Johnston, J. Hassinger. *Fifth Row:* R. Sill, R. Croft, R. Lehman, D. Huber. *Sixth Row:* H. Berlin, R. Lehman, B. Provan, T. Carmichael. *Bottom Row:* Mr. Magness, J. Dempster, W. Escovitz, D. Spooner.

OFFICERS—J. Dempster, B. Provan, W. Escovitz, R. Lehman, D. Spooner, Mr. Magness.

Library Club

Top Row: R. Jones, Miss Minetti, A. Clingingsmith, J. Williamson, P. Jaggers, J. Blohme, C. Klaridy, C. Hillyard, J. Bogda. *Second Row:* D. Whited, K. Breckenfelder, J. Takarchek, C. Thomas, K. Reichert, J. Schwoebel, D. Regan.

Working . . . SERVING; Serving . . . Appreciating.

Secretarial Service

Top Row: S. Barth, J. Alcott, J. Seng, R. Paulik, J. Seng, F. Perella, J. Remley, J. Swisher, E. Rockacy, S. Flynn, C. Vietmeier. *Second Row:* F. Schmidt, J. Schwoebel, S. Fries, J. Gracie, B. Kightlinger, L. Schwadron, K. Peppin, J. Bogda, J. Cowher, C. Frye. *Third Row:* S. Valentine, P. Cain, C. Boffey, R. Jones, C. DeLuca, D. Sins, M. Ramaley, L. Redlinger, J. Hatch, M. Fellner, K. Grossman, D. Evans. *Fourth Row:* G. Hardesty, G. McGinnis, B. Ruskay, Y. Jucha, P. Erfort, M. A. Mincin, G. Harvey, J. Hays, S. Heh, G. Sinnett, B. Stebner, N. Stilinovich, B. Ayers. *Fifth Row:* K. Breckenfelder, J. Pond, B. DeShong, E. Jolley, M. Dunn, J. Rosfeld, C. Ovsak, C. Jacobs, S. Kohler, L. Vogel, K. Reichert, B. Bornhorst. *Bottom Row:* Mrs. Magness, D. Whited, S. Faye, S. Beward, L. Dolinar, R. Kuhajda, R. Shellogg, S. Baugh, E. Miller, L. Johnson, Miss Wilson.

Top Row: C. Frye, P. Swatek, S. Beck, K. Schotting, J. Takarchek, J. Schafer. *Second Row:* C. Munizza, D. Bernarding, A. Grant, M. Wetteroff, M. Kwait, B. Dodds. *Third Row:* N. Conley, C. K. Bobeck, B. Ramsey, B. Stebner, G. Gongaware, G. McGinnis. *Fourth Row:* C. Barker, S. Cordier, J. Beegley, M. Pink, L. Brown, L. Roberts.

Y-Teens

Top Row: D. Lau, C. Augenstein, K. Schmidt, B. Hooker, K. Harvey, L. Swan. *Second Row:* J. Mehaffey, C. Ringler, B. Meola, M. Morrow, N. Peterson, B. Fritz, J. E. Datillo. *Third Row:* M. Jaczesko, C. Capalbo, C. Seebacher, M. Kezmoh, B. Fitch, C. Hartung. *Fourth Row:* P. Harris, L. Kozikowski, V. Hague, L. Dick, B. Chopin, J. Mehaffey, N. Gilbert. *Bottom Row:* Mrs. Zuraw, Sponsor, D. Eisenman, B. Elliott, C. Gozik, P. Nusselt, S. Damich, N. Hogue.

Top Row: M. Galardi, K. Kegler, G. Ridley, C. Blackburn, E. Hoffman. *Second Row:* D. Manning, C. Quinn, B. Rude, C. Cook, M. Stewart. *Third Row:* S. Walters, M. Gallo, C. Nowak, P. Cook, C. Branca. *Fourth Row:* Miss Brosnahan, C. Yosi, S. Kessler, N. Prince, E. Weinheimer, G. Viscount.

Jr. Red Cross

Top Row: Mrs. Corbett, Sponsor, N. Akalin, M. L. Beaumariage, C. Quinn, J. Klose, C. McGowan, P. Thomas, J. Pollack, P. Patnik, D. Bernarding, G. Steenson, N. Nieman, P. Collins, L. McGrew, D. Siefert, S. Clair. *Second Row:* J. Walass, A. Haley, C. Waldo, J. Campeau, D. Woestehoff. *Third Row:* S. Toal, J. Zalovick, C. Stahl, S. Wyatt, S. McKinley, E. Miller, L. Yeager, J. March. *Fourth Row:* C. Smith, L. Roberts, E. Cannon, L. Brown, J. Beeghly, C. K. Bobeck, C. Munizza, S. Altavilla, T. Jester.

Lab Assistants

P. Sandusky, N. Blochinger, B. Servick, D. May, R. Mayhew, D. Sechrist.

Speech and Debate

Back Row: K. Sipp, S. Ackerman. *Second Row:* C. Schott, D. Gerhart, J. Sherry, S. Aker, K. Wynn, C. Young. *Third Row:* R. Neff, J. Tinker, D. Young, C. Eaton, T. Capizzi, D. Phillips, L. Wilkinson. *Fourth Row:* D. Fereday, R. Hanna, T. Larkin, D. Belle, C. Sabo, G. Ferrell. *Fifth Row:* C. Stahl, K. Norbut, V. Serratore, C. McGowan, E. Green. *Sixth Row:* Mr. Cable, Sponsor, R. Morelli, C. McCellan, F. Rethage, M. O'Donnell, J. Cutler, D. Plaisted. *Standing:* D. Maloney.

Laughing . . . LOVING; Loving . . . Participating

Mr. Cable, T. Larkin, D. Phillips, S. Ackerman, D. Maloney.

Great satisfaction can be obtained from pursuing personal interests. Activities encouraging these interests are rewarding and may offer an insight as to what lies ahead in our chosen fields.

Art Club

Back Row: J. Novak, D. Stiffey, R. Duerr, B. Hutchinson, N. Francis, W. Horosko. *Second Row:* J. Spring, R. Doctor, L. Dugan, S. Aker, S. Smith, K. Wynn. *Third Row:* L. Giarrusso, D. Brown, M. Dallas, C. Dovepot, J. Younge, K. Harven. *Fourth Row:* J. Davis, S. Marshall, N. Abbott, P. Miller, M. Leech, D. Walker. *Fifth Row:* C. Monford, K. Demsey, P. Patnik, J. Bowman, P. Rybar, Mr. Weber, Sponsor.

Crafts Club

Standing: C. Hale, R. Lemmon, J. Bowen, D. Swope, N. Bohonek, R. Scanlon, E. Fitzharris, B. McFarland, D. Cadwallader, K. Kuehn, G. Kuehn, A. Gathers, Mr. Doney, Sponsor. *Seated:* T. Kearney, R. Palmieri, F. Steele, N. Blochinger, L. McDonald.

Medical Club

Top Row: P. Nizankiewicz, M. Davis, S. Sullivan, M. Lach, J. Vanash, D. Siefert, C. Cardarelli, S. Claire, J. Leonard, M. Shenkle. *Second Row:* E. Cannon, L. Brown, M. Pflum, J. Thomas, P. Green, C. Smith, B. Miller, V. O'Mara, L. Wood, J. Krough. *Third Row:* P. Losco, A. Ekiert, N. Imblum, L. Montgomery, D. Regan, S. Rothlein, T. Jester, F. Marlowe, A. Mayer. *Fourth Row:* S. Topper, A. Hoskins, J. Potts, J. Kennedy, G. Ziegler, S. Damich, P. Dunnington, R. Turocy, J. March. *Fifth Row:* Miss Byrne, Sponsor, S. Hartman, C. A. Gardner, R. Hibbard, N. Ruelius, D. Profater, D. Lav, N. Nieman, B. Bogard, L. Wilkinson. *Bottom Row:* C. Thomas, J. Schmidt, J. Christopher, C. Carney, B. Race, J. Cowie, J. Carhut, J. Ostrander, G. Pachulta, S. Reitz.

Chess Club

Standing: Mr. Fazio, Sponsor, T. Conwell, L. Cohen, W. Kozikowski, B. Abramsen, D. Plaisted, J. Bowen, M. Bakich, D. Fassett. *Sitting:* T. Larkin, D. Maloney, C. Ruble, J. Davis, J. Clarkson, C. Eaton, T. Capizzi, C. Babineau.

Math Club

Back Row: R. Lindsey, D. Untener, D. Carney. *Second Row:* G. Ziegler, R. Cooke, K. Christenson, D. Plaisted, Mr. Brucher, Sponsor.

Science Club

Top Row: J. Davis, E. Dischner, P. Wick, B. Mayhew, J. Bowen. *Second Row:* G. Roeper, T. Capizzi, R. Depalma, E. Linhart, C. Dovedot, L. Falvo. *Third Row:* K. Kozikowski, T. Larkin, J. Cutler, M. Bakich, E. Green. *Fourth Row:* Mr. Blankenbuehler, Sponsor, D. Tiffany, R. Neff, G. Brednich, J. Kennedy.

Biology Research

First Row: Mr. Lee, Sponsor, J. Bowen, C. Babineau, L. Tomayko, G. Roeper, W. Decker. *Second Row:* M. Cannon, C. Hillyard, P. Dunnington, D. Phillips, J. Kovacs, D. Casciotti, J. Bowman. *Third Row:* F. Spring, J. Dornenbourg, J. Maloney, G. Bvednich, J. Davis.

Senior F.T.A.

Top Row: B. Hassler, J. Meussner, C. Grundy, B. Shannon, B. Webb, S. Beck, B. Gibson, C. Thomas, J. Walker, D. McCloskey, A. Ludwig, D. Fassett, C. Frye, L. Hilbert, C. Johnston, P. Jaggers, A. Grant, E. Hanna, M. Thomas, C. Neumeyer. *Second Row:* J. Bogda, C. Batz, D. Bernarding, C. Dewalt, J. Campeau, G. Cullen, S. Kalenyak, M. Pink, S. Cordier, C. Barker, S. Giancola, S. Gould, S. Bonsall, K. Rall, P. Frantz, L. Granger, L. Schick, C. Tauch, S. Gessner, Mr. Klein, Sponsor. *Third Row:* M. Thomas, D. Hinkle, B. Karp, S. Wolfe, L. Anderson, K. Sanders, J. Zader, N. Akalin, M. Sebesta, D. Gotwalt, P. Barr, G. Caquatto, P. Threnhauser, M. L. Lutz, N. Watson, L. Brown, E. Cannon, C. Stahl, B. Morrow. *Bottom Row:* M. Donnelly, B. Reese, B. Sanders, J. Sands, C. Lambert, D. Durkin, G. Gongaware, N. Levy, S. Miller, C. Gilbert, B. Ramsey, N. Conley, T. Snyder, G. Steenson, M. A. Pflum, L. Yeager, K. Yeager, C. K. Bobeck, J. Abrams.

Junior F.T.A.

Top Row: J. Langley, J. Shallcross, G. Jackson, H. MacCallum, B. Riddle, O. Bracken, L. Knight, K. Sipp, K. Simpson, B. Logan, B. Minick, S. Watts, L. Buick. *Second Row:* S. Gothe, C. Kekich, M. A. Schmidt, J. Grahm, B. Guiser, P. Mayer, P. Lloyd, M. A. Kozikowski, C. Harvey, S. Menke, A. Eberly, P. Brown, D. Mathieson. *Third Row:* B. Grosser, V. Serratore, C. Lutz, C. Young, M. Leech, D. Rennie, J. A. Thomas, B. Bogard, D. Wynn, L. Deznerick, M. Roberts, J. Stickle, P. Miller, P. Doty, Mr. Hilko, Sponsor. *Bottom Row:* A. Saperstein, M. Sosoka, T. Nassimbini, B. Hooker, C. Kukan, L. Miller, C. George, D. Campbell, D. Caldwell, J. Allison, J. Houser, C. Leggett, J. Robinson.

F.B.L.A.

Top Row: R. Shellogg, N. Peterson, B. DeShong, S. Barth, F. Schmitt, D. Whited, K. Breckenfelder, D. Fickley, J. Brutico, J. Munzinger, Mrs. Berkoben, Co-Sponsor. *Second Row:* J. Allen, R. Judson, S. Meyers, C. Vietmeier, G. Hardesty, S. Valentine, S. Baugh, M. A. Mincin. N. Stilinovich, D. Schillo, M. Kwait. *Third Row:* Miss Conte, Co-Sponsor, G. Sinnett, C. Patterson, E. Rockacy, D. Schlumberger, D. Schlumberger, K. Reichert, V. Hague, M. Jaczesko, A. Rota, J. Andrews. *Bottom Row:* J. Fanzo, J. Swisher, J. A. Remley, M. Thomas, B. Meola, L. Johnson, L. Kozikowski, M. Knenepp, J. Robinson.

F.H.A.

Top Row: N. Bruno, K. Kozel, B. Brown, T. Snyder, C. Lammert, G. Steenson, L. Brown, S. Wolfe, D. Woestehoff, M. L. Kupcik, E. Halerz, B. Shannon, M. Dallas, F. Quinn. *Second Row:* M. Jacesko, M. Knoed, S. Kisrch, E. Jolley, N. Hogue, M. Thomas, J. Berg, C. Batz, J. Bronder. *Bottom Row:* C. Ovsak, P. Zofcin, M. Haller, S. Dunlevy.

Top Row: C. Thomas, S. Myers, K. Kozel, S. Baugh, J. Fedor, L. A. Green, D. McCloskey, L. Granger, E. Hanna, J. Cowher, M. L. Kupcik. *Second Row:* B. Gibson, P. Goslin, N. Peterson, N. Hogue, L. Buick, L. Dick, M. Evans, B. Dick, C. DeWalt, J. Davis. *Third Row:* L. Schwadaron, J. Genge, C. Batz, C. Ryan, N. Gurchak, P. Haley, E. Miller, D. Lau, T. Nassembeni, B. Hooker, J. Harvey. *Fourth Row:* T. Demos, C. Carney, R. George, S. Davis, L. Fingle, C. Cook, S. Gay, L. Petro, C. Gozic, R. Markotan, D. Eisenman, E. Conn. *Fifth Row:* M. Donnelly, D. Bernarding, S. Paul, J. Schroth, B. Binder, K. Batz, S. Topper, D. Belle, J. Smith, K. Christensen, N. Ruelius, P. Frantz. *Sixth Row:* Miss Campbell, Sponsor, S. Renger, S. Campbell, F. Mikrut, B. Sutter, J. Martin, C. Early, V. Gould, J. Englehart, C. Stahl, S. Snouffer. *Seventh Row:* K. Finke, S. Kerr, D. Good, C. Capalbo, V. Cullen, S. Gould, N. Barron, J. Blohme, B. Grosser, J. Wallace, C. Yosi, J. Becker.

Girl's Pep Club

The hot summer sun beats down and the dust whirls up as they scrimmage, march, jump, and sweat to produce the backbone of autumn school life. This labor has provided satisfaction for themselves and enjoyment for others.

PEP CLUB OFFICERS—R. Beinhauer, E. Brenkus, J. Blohme, J. Lloyd, N. Barron, S. Gould, G. Cullen.

Concessions

First Row: J. Schumacher, M. Kozlowski, S. Barr, K. Beatty, L. Knight, R. Neff, M. Bakich. *Second Row:* H. MacCallum, T. Frihart, D. Brandau, C. Stahl, R. Christensen, J. Heineman. *Third Row:* J. Levy, J. Kovacs, M. A. Kezmoh, J. Letzkis, J. Tresh, N. Abbot. *Fourth Row:* J. Alicino, B. Grove, P. Roth, D. Casciotti, L. Petro, D. Maloney, D. Frich.

Participating ... Yielding; Yielding ... ENRICHING

Boy's Pep Club

Top Row: J. Thomas, F. Steele, W. Spring, W. Vietmeier, M. Bakich, A. Ludwig, T. Frihart, S. Niziol, A. Peterson, C. Hurst. *Second Row:* D. Kyler, M. Kearins, D. Freund, C. Fitzpatrick, T. Colesberry, B. Redlinger, D. Colbert, B. Brovet, E. Gensler, P. Sandusky, J. Gorman. *Third Row:* S. Warner, B. Stein, D. Young, T. Lawrence, B. Fehl, N. Duncan, A. Yedlinsky, B. Beaumont, T. Potts, D. Regina, C. Close, Mr. Bruni, Sponsor. *Fourth Row:* J. Potts, R. Neff, B. Gabler, D. Maloney, P. Roth, D. Untener, R. Christensen, E. Erben, D. Rennie, A. Hufschmidt, T. Renkey. *Bottom Row:* H. Casciotti, C. Culotta, K. Muenzmay, D. Brandau, B. Mayhew, J. Lloyd, R. Beinhauer, E. Brenkus, B. Provan, D. Fassett, B. Lehman.

Top Row: Mr. Fritsch, B. James, C. Frey, C. Fritsch, R. Iovino, B. Sill, B. Laurie, G. Yesionek, B. Hibbard, Mr. Gillooly. *Second Row:* J. Bagotsky, R. Focer, D. May, D. Bahl, R. Hess, D. Meder, J. McGovern, D. Rigney, J. Shephard, B. Gravina, *Third Row:* B. Hasbauh, J. Bruchas, A. Gravina, B. Dague, R. McGreevy, J. Ruffing, B. Huth, C. Chorba, B. Short, J. Ignatius. *Fourth Row:* J. Kail, D. Haynes, C. Bonzer, J. Kuhn, P. Felix, J. Fields, D. Szymanski, B. Vaught, W. Greaves, J. Raymon. *Bottom Row:* J. Riley, M. Daugherty, D. McClusky, J. McClusky, B. Longo, B. Cook, L. Snyder, P. Soukup, B. Bruce, R. Simoni.

Football

Mr. Fritsch, Mr. Shumaker, Mr. Gillooly, Mr. Bectl, Mr. Karpa, Mr. Hornfeck.

Montour	lost	20- 6
Chartiers Valley	won	28-13
Bethel	lost	7- 0
W. Mifflin North	lost	20- 7
Uniontown	lost	13-12
Munhall	won	27-28
Cannon-McMillan	won	7- 6
Mount Lebanon	won	27-13
Washington	lost	26-13

FOOTBALL MANAGERS—Mr. Brucker, A. Fields, R. Vaught, J. Adams, C. Chewning, D. Thomas, D. Panzera.

Dave Bahl

Greg Yesionek

Bob Vaught

Phil Soukup

Chuck Bonzer

Jeff Riley

Bruce Cooke

Jim Raymo

Bill Dague

Senior

Lettermen

Rick McGreevy

Mark Daugherty

John McCluskey

Craig Frey

Dave May

Chuck Fritsch

Wayne Greaves

Bill Hibbard

Rege Iovino

Bob Longo

Cross Country

Bill Rabold

Wes Spring

North Allegheny	won	40-15
Mt. Lebanon	won	37-18
McKeesport	won	32-23
Brentwood	lost	29-26
Clairton	lost	40-28
Uniontown	lost	52-28
Cannon-McMillan	won	19-36
Bethel	won	55-26
Shaler	won	55-40
Uniontown	lost	39-16
South Hills Catholic	won	26-29
Central Catholic	won	36-19

George Machesky

Bob Beynon

Top Row: R. Hanna, J. Allison, R. Shaw, B. Smith, W. Hilscher, Mr. Matthews. *Second Row:* D. Leutbold, B. Clay, A. Yedlinsky, W. Rabold, G. Machesky, R. Beynon, R. Wetzel, T. Cook. *Bottom Row:* D. Dee, T. Bernarding, E. Urben, C. Murken, G. Albright, W. Spring, L. Makoviak, L. McDonald.

BAND MANAGERS—W. Beaumont, E. Spahr, R. Morgele.

Marching Band

Top Row: T. Roth, A. Colgan, A. Niedenberger, R. Pflaum, J. Federlein, D. Brogan, J. Reiland, B. Hudson, B. O'Keefe, B. Koetke, B. Servick, R. Croft, T. Michalowicz, L. Mach, H. Bentz, C. Hollingsworth, J. Stover, D. Ringler, H. Berlin, L. Michaliszyn, L. Freed, D. Searist, J. Jack, C. Tisch, R. Hazlett. *Second Row:* J. Colter, R. Lee, J. Wytiaz, G. Ridley, J. LaJevic, G. Zuccker, B. Lee, B. Schwartz, P. Unruh, T. Noelson, J. Rumbaugh, S. Foster, R. Rudolph, D. Bentz, J. Matson, J. Walker, J. Herzog, D. Whitmyre, R. Carlson, R. Dillon, B. Ruskay. *Third Row:* R. Stenberger, D. Smith, L. Schultz, L. Schenkel, N. Moore, M. Svaline, D. Kyler, J. Lehman, J. Hawkins, C. Culotta, R. Finkel, A. Sullivan, P. Fletcher, M. Geiger, D. Ray, C. Niedringhaus, R. Stillwell, D. Hales, R. Morgele, J. McGinnis, T. Morgan, J. Bernarding, S. Gurley, G. Whitmyre. *Fourth Row:* G. Whitmyre, S. Menke, L. Wood, L. Cohen, J. Allison, C. Gilbert, I. Smith, Y. Mark, T. Black, M. C. Shadle, K. Berk, A. Howarth, B. Deemer, B. Arnold, W. Crooks, C. Sheets, D. Keller, B. Grove, J. Remley, D. Vogel. *Bottom Row:* S. Ruffner, B. Reese, C. K. Bobeck, P. Pink, M. L. Lutz, S. Bonsall, M. Pink, B. Webb, J. Gracie, S. Cordier, P. Renne, M. Bornhorst, L. Johnson, K. Antiewicz, S. Vollmer, C. Lutz, L. DePaul, M. Thomas.

R. Stenberg, R. Hazlett, S. Menke, K. Berk, G. Whitmyre, D. Vogel.

Standing: B. Reese, P. Pink, S. Bonsall, J. Gracie, B. Webb, M. Pink, M. Lutz. *Kneeling:* S. Ruffner, C. K. Bobeck.

Bob
To one of the
wackiest boys I
know. Have a
marvelous summer
and I have to get
to Geometry
Sandra

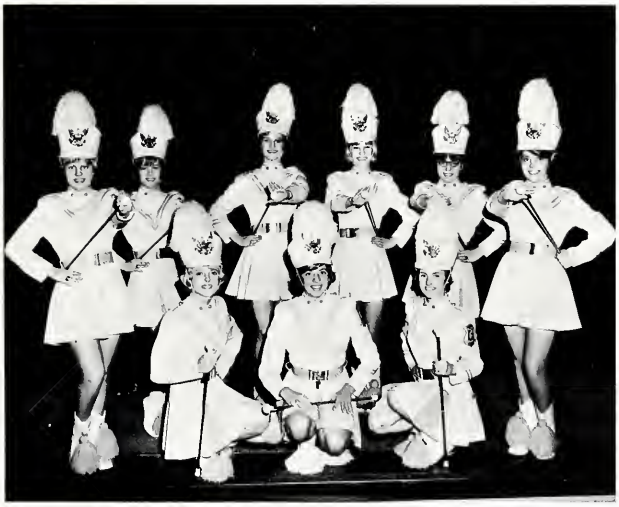

Standing: C. Lutz, S. Vollmer, M. Bornhorst, L. Johnson, K. Antiewicz, L. DePaul. *Kneeling:* P. Renne, S. Cordier, M. Thomas.

Top Row: S. Henderson, S. Wolfe, B. Stebner, C. Phillips, P. Thomas, D. Fawley, L. Miller, S. Stebbins, S. Giancola, L. Dempster, L. Williams, J. Fails, L. Roberts. *Second Row:* S. Jackley, C. Slater, S. Kalinyak, L. Kostyal, L. Miller, D. Wynn, S. Gothe, B. Riddle, B. Kowalski, V. Voelker, S. Murray, M. Magner, A. Saperstein. *Third Row:* K. Kaigler, C. Smith, C. Rall, S. Reinhold, C. Kribel, K. Wilmer, G. Caquatto, L. Dezenrick, A. Eberly, D. Holt, M. Leech, P. Miller, J. Houser. *Bottom Row:* C. Marshall, L. Yeager, M. Galardi, G. Gongaware, B. Ramsay, P. Brown, J. Thomas, J. Rosenberger, R. Ruck, J. March, B. Rude.

Heatherettes

CAPTAINS—C. Rall, S. Giancola.

J.V. Cheerleaders

Bob, to a real dear friend who's been with you all his life. Good luck in everything you do personally & have a ball. Good luck in football. Love ya Baby Linda

J. Vaught, M. Parros, K. McDonough, L. Martire, B. Byrd, L. Cohen, C. Fritsch.

B. Newcomb, P. Patnik, Miss Wilson, Sponsor.

C. Grundy, N. Bernarding, B. Hassler.

Cheerleaders

J. Meussner B. Ayers

S. Watts B. Newcomb L. Redlinger

C. Kukan P. Moore

D. Rennie S. Diaz

P. Patnik P. Brubaker

J. Bruchas, R. Spicer, R. Turocy, R. Longo, J. Masserio, B. Cooke, H. Gorman, P. Sandusky, D. Hensel, Mr. Banky, D. Spooner, J. Riley.

Enriching . . . Growing; Growing . . . ACTIVITIES

A basket — a foul; a fall — a pin; a birdie — a bogey; a start — a stumble. First or last, win or lose, they have grown . . . These are activities.

WPIAL SEC. 7-A CHAMPS

Bruce Cooke

Bob Longo

John Masserio

Ron Omahne

Jeff Riley

Dave Spooner

Upper St. Clair	won	82-60
West Mifflin North	won	58-52
Carrick	won	62-59
Dormont	won	59-58
Thomas Jefferson	won	78-73
Mt. Lebanon	lost	52-56
Turtle Creek	won	61-42
Swissvale	won	75-53
Penn Joint	won	61-58
Scott	won	76-51
Wilkinsburg	won	54-37
Westinghouse Valley	lost	69-60
West Mifflin South	won	64-53
North Hills	won	63-59
Turtle Creek	won	76-51
Swissvale	won	91-58
Penn Joint	won	78-41
Scott	won	56-43
Wilkinsburg	won	63-45
Westinghouse Valley	lost	62-51
West Mifflin South	won	64-49

Top Row: P. VanWassen, J. Masserio, J. White, D. Abrams, R. Spicer, K. Kelley, Mr. Hornfeck. *Second Row:* B. Riley, L. Hudson, C. Chorba, K. Daugherty, B. Innocenti, W. Conrad. *Bottom Row:* G. Musial, P. Spooner, B. Pindel, D. Speicher, R. Gies, R. Hasbach, J. Gannon.

J.V. Basketball

R. Redlinger, D. Sanko, E. Brenkus.

Lettermen

Top Row: R. McGreevy, R. Vaught, R. Hess, D. Hales, R. Gravina, M. Daugherty, D. Haynes, R. George, R. Kosmer. *Second Row:* D. Meeder, J. McCluskey, C. Fritsch, R. Iovino, B. Cooke, R. Lehman, D. May, A. Field. *Third Row:* J. Englert, C. Frey, R. Vaught, W. Spring, W. Dague, R. Lehman, R. Beynon, G. Yesionek, J. Riley. *Fourth Row:* G. Dock, D. Szymanski, J. Bogucki, R. Huth, J. Kuhn, G. McGovern, G. Machesky, R. Smith, W. Rabold. *Fifth Row:* W. Greaves, A. Gravina, R. Sill, J. Ruffing, D. McCluskey, D. Leuthold, R. Simoni, J. Allison, C. Cullison, A. Yedlinsky, B. Hibbard. *Bottom Row:* Mr. Fritsch, J. Adams, D. Green, S. Elliott, D. Bahl, R. Longo, P. Soukup, C. Bonzer, J. Raymo, K. LaMarca.

Leaders Club

Back Row: J. Genge, C. Rall, C. Kribel, S. Reinhold, J. Beeghly, S. Cordier, G. Caquatto, J. Pollack, B. Webb, K. Grossman, E. Hanna, P. Slade, S. Kalinyak, D. Haley, D. Schillo, C. Macek, G. Harvey, B. Kightlinger. *Front Row:* M. Donnelly, P. Frantz, G. Cullen, Mrs. Merritt, Sponsor, K. Yeager, C. Lammert.

Top Row: W. Lucas, R. Tarker, R. Dryer, S. Strotmeyer, R. Kesmoh, D. McClory, J. Abbott, D. Workman, K. Newell, B. Ailes. *Second Row:* F. Very, M. Latowski, J. Grabowsky, D. Rennie, D. Carney, T. Bradica, A. Yedlinsky, J. Allison, G. Albright, D. Fitzpatrick. *Third Row:* D. Cilia, G. Shannon, D. Palmieri, L. Hoehl, B. Smith, G. Lorenzi, R. Focer, C. Johnston, R. Demar. *Fourth Row:* R. Howe, W. Greaves, R. Iovino, R. George, R. Palmieri, R. Carapellucci, K. LaMarca, J. Field, K. Bonomi, W. Spring. *Fifth Row:* Mr. Matthews, Mr. DiGiulio, J. Englert, J. Smiley, J. Kuhn, R. Kosmer, W. Palmer, D. Hales, S. Elliot, D. Green, R. Stemp.

Wrestling

Mr. DiGiulio, Mr. Matthews.

Cannon-McMillan	lost	44- 8
Penn Hills	won	42-19
Chartiers Valley	won	26-20
North Hills	won	44-16
Norwin	lost	30-23
West Allegheny	won	41-13
Dormont	lost	26-23
West Mifflin North	won	30-25
North Allegheny	won	31-17
Carnegie	lost	42-15
Hopewell	won	33-15
Fox Chapel	won	31-21
Mt. Lebanon	lost	34-19
Shaler	lost	32-14
Munhall	won	28-21

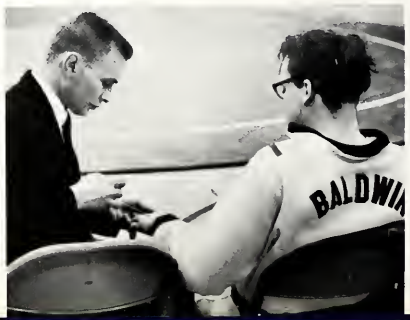

R. Iovino

D. Hales

J. Englert

R. George

S. Elliott

R. Kosmer

W. Greaves

K. LaMarca

Standing: B. Julin, C. Cullison, S. Stanko, P. Harper, T. Howarth. *Kneeling:* Mr. DiGiulio, J. Masserio, D. Berner, D. Hensel, M. Martin.

Golf

John Masserio

Hi-Y

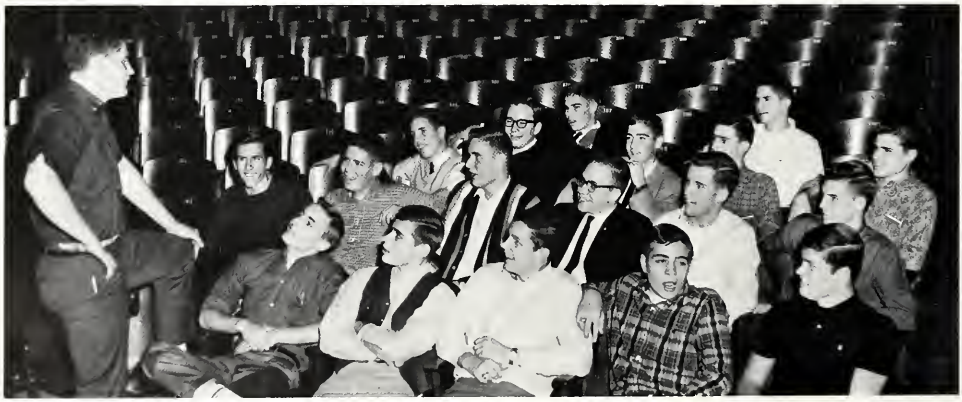

Top Row: A. Ludwig, W. Dague. *Second Row:* R. Lindsey, D. Fasset, E. Brenkus, D. Rennie, R. Brusco. *Third Row:* R. Newell, J. Lloyd, B. Proven, R. Vaught, T. Cromie, K. Zinkham. *Fourth Row:* J. McCluskey, R. Palmieri, R. Adams, R. McGreevy, J. Adams, T. Carmichael.

Top Row: J. Boggs, T. White, J. Schmidt, J. Berseth, C. Thomas, J. Fowler. *Second Row:* A. Tomko, W. Gynn, E. Gallagher, R. Gurchak, D. Bolton, K. Viscount, S. Anderson, B. Burnette, E. Urben. *Third Row:* D. Leuthold, L. Snyder, R. Wetsel, D. Allison, W. Decker, B. Gedeon, D. Gorcey, R. Goettge, G. Henning, T. McGuire. *Fourth Row:* B. Short, E. Collins, A. Yedlinsky, B. Trent, R. Hess, R. Huth, R. Ratay, D. Palmieri, T. Cooke, G. Dock. *Fifth Row:* J. Riley, R. Lehman, M. Kearins, B. Cooke, J. Ross, G. Yesionek, J. McCluskey, B. Lehman, P. Soukup.

Track

Rich Lehman, Jules Ross

John McCluskey, Phil Soukup

Bob Lehman, Greg Yesionek

Business Patrons

ABEL'S PHARMACY
2548 Brownsville Road
Pittsburgh (Carrick), Penna.
881-1033

ASSOCIATED CARPET STORES
Shop at Home Service
Southland Shopping Center
892-2890

E. W. AUGENSTEIN, Electrical Contractor
2409 Klein Place
Pittsburgh 26, Penna.
531-7775

BALDWIN AUTO WRECKERS
900 Horning Road
Pittsburgh 36, Penna.
892-2175

BALDWIN COURT APARTMENTS
333 Knoedler Road
Pittsburgh 36, Penna.
892-2020 892-2022

BALDWIN COURT BARBER SHOP
5243 Brownsville Road
Pittsburgh 36, Penna.

BEAVER'S BEAUTY SALON
635 Caste Village
Pittsburgh 36, Penna.
882-3225

L. BEINHAUER and SON CO.****
Mortuary
2630 West Liberty Avenue

BELMAR CANDY CO.
"The House of Homemade Candies Since 1928"
Caste Village Shopping Center
884-1988

THE BLACK ANGUS Lounge and Restaurant
"Prime Beef Our Specialty"
114 Atwood at Forbes
Oakland

BOWEN'S ESSO
131 Clairton Blvd.
Pleasant Hills
655-9807

N.A. BRONNER JEWELERS
2825 Brownsville Road
Pittsburgh 27, Penna.
884-8492

BRENTWOOD ESSO SERVICENTER
4015 Clairton Blvd.
Pittsburgh 27, Penna.
We Give Plaid Stamps

BRUCE COCKTAIL LOUNGE
Rt. 51
884-7100

BOB BUTELLI MOBIL SERVICE
2800 Brownsville Road
Pittsburgh 27, Penna.
881-9955

C and T ATLANTIC SERVICE
4920 Gardenville Road
Pittsburgh 36, Penna.
835-9842

CARRICK HARDWARE**********
Southland Shopping Center
655-7774
Pleasant Hills

CASSANO'S BARBER SHOP
Caste Village Shopping Center
In Arcade

CHRISTOPHER BROS. — Cement Contractors
5670 Janet Drive
Pittsburgh 36, Penna.
835-1223 884-2812

CLOVERLEAF ONE HOUR CLEANERS
Across from Pleasant Hills Boro Bldg.
Pittsburgh 36, Penna.
892-2759

*Each * indicates an additional contribution of five dollars.*

Business Patrons

COULTER SPORT SHOP
Caste Village
Pittsburgh 36, Penna.
882-6855

COUNTRY BELLE COOPERATIVE FARMERS
P.O. Box 507
Pittsburgh 30, Penna.
881-9200

COWHER NURSERY
1735 Prospect Road
Pittsburgh 36, Penna.
882-7022

D and D SUNOCO
5200 Clairton Blvd.
Pittsburgh 36, Penna.
881-9523

DON DEGENHARDT AGENCY
Real Estate and Insurance Sales Experts
2632 Brownsville Road
Pittsburgh 27, Penna. 884-6060

Compliments of
DICKLERS
Mt. Lebanon's Finest Food Store
561-0500 We Deliver

FRITZ'S GROSSMAN INN
807 Glass Run Road
Pittsburgh 27, Penna.
881-9884

GEORGE'S HAIR FASHIONS
4121 Brownsville Road
Opposite Joseph Hornes
881-5654

THE BOB GOODEN AGENCY
Real Estate —Insurance
4401 Clairton Blvd. (Rt. 51)
Pittsburgh 36, Penna. 884-2900

Compliments
Of
WILLIAM E. GRIFFITH MORTUARY

HARRIS AND McKEEVER
623 Caste Village
Pittsburgh 36, Penna.
881-0700

HELEN'S HAIR STYLING SALON
47 Clairton Blvd.
Pittsburgh 36, Penna.
653-6666

HESS'S FLORAL SHOP
Flower For All Occasions
2607 Brownsville Road
884-6670

HERMAN J. HEYL, FLORISTS
817 Warrington Avenue
Bill Green's Shopping Center
431-1968 892-2977

HERMAN J. HEYL, FLORIST
Flowers—Gifts—Hallmark Cards
36 Old Clairton Road
892-2977

HOSMER SUPPLY CO., INC.
Box 10885, Curry Hollow Road
Pittsburgh 36, Penna.
892-2525

JOANNE'S FLORAL SHOPPE
4200 Brownsville Road
Dewalt Avenue — Whitehall Center
882-4440

JOANNE'S FLORAL SHOPPE*
4200 Brownsville Road
Pittsburgh 27, Penna.
882-7699

PAUL KENNEDY, ESSO
Baptist and Weyman Roads
Pittsburgh 36, Penna.
881-9896

KENNETH'S HAIR STYLING CENTER
Baldwin Court Shopping Center
5245 Brownsville Road
655-2235

*Each * indicates an additional contribution of five dollars.*

Business Patrons

DON KINDSCHI—BALDWIN ESSO
5220 Clairton Blvd.
Pittsburgh 36, Penna.
881-9617

KIRK TRUCKING SERVICE INC.
3766 William Penn Highway
Monroeville, Penna.
271-8433

KLEINS FLOWER SHOP
2611 Brownsville Road
Pittsburgh 27, Penna.
882-3400

KROGER'S
Southland Shopping Center

LAMARCA BARBER SHOP
9 Dewalt Avenue
We need your head in our business
884-4641

LEECH REALTY
107 Terrace Court Drive
Pittsburgh 27, Penna.
881-4681

MAGIC CARPET
Baptist and Weyman Roads
Caste Village
Pittsburgh 36, Penna.

MAGNO'S RESTAURANT
3600 Saw Mill Run Blvd.
Pittsburgh 27, Penna.
884-4899

MARLAND TV SERVICE
9 Clairton Blvd.
Pittsburgh 36, Penna.

MARTHA'S HAT SHOPPE AND ACCESSORIES
Southland Shopping Center
Pleasant Hills 653-4554
The Hat Completes the Look

JOHN McALEESE TEXACO SERVICE
4200 Clairton Blvd.
Brentwood, Penna.
Official Insp. Station—S. and H. Green Stamps

MICHAEL'S SUPER MARKET
5217 Clairton Blvd.
Pittsburgh 36, Penna.
881-7800

THEO. MONDSCHEIN'S SON
2606 Brownsville Road
Pittsburgh 27, Penna.

E. R. MOORE COMPANY*
Caps and Gowns — Gym Wear
Harold Church
835-5452

MOWRY'S RESTAURANT
Erwin H. Hales Prop.
98 Clairton Blvd. — Pleasant Hills
655-9976

MOZART SAVINGS AND LOAN ASSOCIATION*
Caste Village Shopping Center
Whitehall Office 882-8860
4% Current Dividend

MUNN'S PHARMACY
A. J. Munn, Pharmacist

JOHN D. O'CONNOR FUNERAL HOME
4744 Clairton Blvd.
Whitehall, Pittsburgh 36, Penna.
882-2277

OPTION SUPPLY CO., INC.
5141 Brownsville Road
Pittsburgh 36, Penna.
892-2755

Compliments of
PINCHERA'S PIZZERIA

PITTSBURGH AUTO SUPPLY
Everything Automotive
Southland Shopping Center
547-551 Clairton Blvd.

PITTSBURGH CABINETS and
BUILDERS SUPPLIES INC.
5323McAnulty Road
Baldwin Boro
892-2822

*Each * indicates an additional contribution of five dollars.*

Patrons Business

PLEASANT HILLS MOTOR CO. INC.
8 Clairton Blvd.
Pittsburgh 36, Penna.
892-2300

PRINCESS LANES
530 Weyman Road
Pittsburgh 36, Penna.
882-5557

THE PROSPECT FOOD CENTER
Prospect and Radford Roads
Pittsburgh 27, Penna.
882-9257

PROSPECT PARK BARBER SHOP
1412 Radford Road
Pittsburgh 27, Penna.

PROSPECT PARK CLEANERS
1500 Radford Road
Pittsburgh 27, Penna.
882-6271

PROSPECT PARK MANAGEMENT CO.
Sales—Rentals—Insurance
1500 Radford Road
881-7484

QUICK METHOD DRIVING SCHOOL
South Hills
Tony A. Covato
881-0268

RANDALL'S
Route 51
Pleasant Hills

RISCH'S PHARMACY
5251 Brownsville Road
Pittsburgh 36, Penna.

ROTH CASH REGISTER CO.
1600 Saw Mill Run Blvd.
Pittsburgh 10, Penna.
884-5700 884-5701

SAV-MOR STORES
5249 Brownsville Road
Pittsburgh 36, Penna.
653-1070

SAYRE VANS
Horse Transportation
Pittsburgh 36, Penna.
881-1163

SCHERB'S BAKE SHOP
10 Clairton Road, Pleasant Hills
Bill Green's Shopping Center
655-9927

SCHNEIDER'S DAIRY****
7268 Frank Street Pittsburgh 27, Penna.
Supreme Dairy Products
881-3525

SHINNER'S MEATS
Southland Shopping Center
Freezer Meats
384-5195

Best Wishes — Class of 1964*
SINTER FUEL CORPORATION

JOHN H. SLATER SONS FUNERAL HOME
4201 Brownsville Road
Brentwood, Penna.
881-4100

SOUTH HILLS BOWL
5024 Curry Road
892-2733

SOUTH HILLS CUE AND CUSHION
4010 Clairton Blvd.
Brentwood
Pittsburgh 27, Penna.

SOUTH HILLS DECORATING*
4125 Brownsville Road
Paints—Wallpapers—Artist Supplies
Whitehall Shopping Center

*Each * indicates an additional contribution of five dollars.*

Business Patrons

Bob, You are one of the sharpest people in the class of '65. Best of luck always to the person who really deserves it. Patti (Mayer)

SOUTH HILLS RECORD
2524 Brownsville Road
Pittsburgh 10, Penna.
884-3114

STERNBERGER HOUSE OF COLOR
3307 Saw Mill Run Blvd.
881-1050
Open: Mon.-Wed.-Fri. and Sat. evening till 9:00

SUBURBAN BARBER SHOP
4 Wainwright Avenue
Haircuts to Perfection

Compliments of
SUBURBAN SIGN CO.

TIM AND EARL
Coiffeurs
"77" Clairton Blvd.
Pleasant Hills 655-4533

R. P. THOMAS AGENCY
5233 Sherwood Drive
Pittsburgh 36, Penna.
884-3387

TUT MELMAN AGENCY
All Insurance
Bessemer Bldg. 261-5732
Pittsburgh 27, Penna.

VILLAGE DANCE STUDIO
South Hills Caste Village
Baptist and Weyman Roads
882-1303

Compliments of
THE VILLAGE CASUAL SHOP
562 Caste Village 281-6400
"fashions especially for you"

WALKER PONTIAC INC.
658 Washington Road
Pittsburgh 28, Penna.
563-3700

WEDGMOOR WOOLENS
Caste Village Shopping Center
Direct Mill Outlet
884-0355 — Samtone Inc.

WHITEHALL BOWLING CENTER
4140 Brownsville Road
Pittsburgh 27, Penna.
882-5151

WHITEHALL SAVINGS AND LOAN ASSOCIATION
4101 Brownsville Road
Pittsburgh 27, Penna.
882-8100

WILLIAMS BROS. LUMBER CO.
881-2500
Saturday Hrs. 8 to 12
Pleasant Hills Cloverleaf

WILLIAMS BUICK SALES CO.
2400 Brownsville Road
881-8700

TONY ZEBERT'S ATLANTIC SERVICE STATION
5130 Clairton Blvd.
881-9933

J. V. ZORD, Realtor
5111 Village Lane, Caste Village
884-4335

ZUCCKERO BROS. BARBER SHOP
South Hills Shopping Center
Curry Road
655-9893

*********TERRACE ARCADE PORTRAIT STUDIO*********
Whitehall-Brentwood Shopping Center
881-8900
W. J. Phillips, Proprietor

Personal Patrons

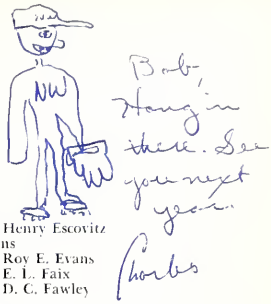

Mrs. L. M. Abbott
Mr. and Mrs. Andrew W. Abram
Mr. and Mrs. F. B. Abramsen
Mr. and Mrs. Robert J. Adams
Mr. and Mrs. Roland Adams*
Mr. and Mrs. Agchesnos
Mr. and Mrs. Alberts
Kathryn Alexander
Mr. and Mrs. R. G. Allen
Lynette Allison
Frank G. Alster
Mr. and Mrs. Fred M. Amman
Mrs. George Amon
Anderson and Wolfie
Mr. and Mrs. E. C. Anderson
Mr. and Mrs. Ronald Andrew
Mr. and Mrs. James Ashton
A Friend
Juel Backstrom "62"
Mr. and Mrs. Elmer A. Barchfeld
Mr. Carl F. Barger****
Fred E. Barron
Mr. and Mrs. John Basara
Mr. and Mrs. A. D. Beck
R. A. Beck
Nancy Becker
Mr. and Mrs. Robert J. Becker
Mr. and Mrs. J. W. Beddow
Mrs. H. A. Beldecos
Mr. and Mrs. Bella
Mrs. Jack Belle
Mr. Alexander Bennett Sr.
Mr. and Mrs. K. G. Bentzen
Mr. and Mrs. Geo. F. Benzinger
Paul W. Bernhard
Mr. and Mrs. A. Bernstein
Mr. and Mrs. John Berseth
Mr. and Mrs. R. A. Betz
Mr. and Mrs. R. J. Beward
Dr. and Mrs. Wilfred Biagas
Barbara Bick
Bernard F. Bick
Bonnie Bick
Michael Bick
Mr. and Mrs. Bernard F. Bick
Mr. and Mrs. Anthony Billanti
Mr. and Mrs. Ray A. Bland
Mr. and Mrs. Edward Blattner
Mr. F. W. Book
Mr. and Mrs. Fred Bornemann
Beverly Bornhorst
Mr. and Mrs. G. G. Bottner
Mr. and Mrs. John N. Boyd
Mr. and Mrs. W. E. Boydston
Emil Brenkus
Mr. and Mrs. David Brown
Mr. and Mrs. Richard A. Brown
Jim Bruchas
Mr. Michael Bruchas
Mrs. Marie Bryson
Dr. and Mrs. Burns
Mr. andMrs. Glenn Butler
Mr. and Mrs. Calabrese
Mr. and Mrs. Charles Calgelia
Mr. and Mrs. H. D. Calhoun
Rich Camino
Judy Campeau
Mr. and Mrs. John Cann
Mr. and Mrs. W. A. Cannon
Mr. and Mrs. Anthony Caquatto
Gloria Caquatto
Mr. and Mrs. Edgar Carlson
Mr. and Mrs. Thomas Carmichael
Mrs. Catherine Carney
Cathy Carney
Mr. and Mrs. Edward Carney**
Larry Carney
Mr. and Mrs. Carney
Miss Vic Carney
Mrs. Edw. Carpenter
Mr. and Mrs. Paul Carpenter
Mr. John M. Carver, Sr.
Mr. and Mrs. Harry Casciotti
Mr. Michael J. Cervenak
Mr. and Mrs. Jack Charters
Mr. J. C. Christopher**
Mr. and Mrs. Harold Clark
Mr. and Mrs. Dale Clelane
Mr. and Mrs. C. E. Clinton
Charlotte R. Close
Mr. and Mrs. Roy T. Clunk
Mr. and Mrs. Harold Cohn
Mr. and Mrs. Ronald Coleman
Ray Coll
R. Conley
Mrs. Joseph Constantino
W. A. Cook
Mr. and Mrs. R. E. Cowie
Mr. and Mrs. James Cross
Ginny Cullen*
Mrs. Mary B. Cullen
Mr. and Mrs. William B. Cullen****
Mr. and Mrs. D. R. Curran
Mr. and Mrs. Ray Currier
Mr. and Mrs. Norm Dadig
Mr. and Mrs. Thomas P. Dady
Mr. and Mrs. William C. Dague
Mr. and Mrs. James Danahey
Mrs. John M. Davenport
Mr. and Mrs. Oscar Davis
Wayne Dean
James Dempster*
Mr. and Mrs. Harry W. Dewalt
Mr. and Mrs. Melvin Dewalt
Mr. and Mrs. Robert E. Dewalt*
John Dickerson
Mr. and Mrs. Paul Dickerson*
H. J. Dieckmann
Bonnie Jean Dodds
Dominician Sisters of St. Albert the Great
Mr. and Mrs. John L. Donahoe
J. F. Dowiat
Robert F. Duerr
Miss Joyce Dressler
Mr. and Mrs. C. Early
Mr. and Mrs. L. K. Ehringer
Mr. and Mrs. Barney Ekiert
Mr. and Mrs. H. P. Erbe
Jack Erbel
Bill Escovitz
Mr. and Mrs. Henry Escovitz
Maude S. Evans
Mr. and Mrs. Roy E. Evans
Mr. and Mrs. E. L. Faix
Mr. and Mrs. D. C. Fawley
Lorita Falvo
Mrs. C. Farmerie
Doug Fassett
Mr. and Mrs. Paul Fellner
F. Damian Fereday
Bob Ferris
Dr. and Mrs. B. M. Field and Family*
Mr. Marshall Fiore*
Mr. and Mrs. William Fiore*
Mr. and Mrs. W. M. Fiore
Mr. and Mrs. James Fisher
Mr. and Mrs. Robert P. Fisher
Mr. and Mrs. D. B. Foor
Mr. and Mrs. C. Foote
Mrs. F. G. Fowler
Jim Fowler
Wes and Kay Frank
Mr. and Mrs. Paul Fratangelo
Mr. and Mrs. James Frazer
Compliments of a Friend*
A Friend
W. G. Fricke
Mrs. Roy Frisch
Mr. and Mrs. Barry R. Gabler
Bruce G. Gabler
Mr. and Mrs. Edw. S. Gall
Mr. John J. Gannon Jr.
Mrs. James F. Gaus
George
Mr. Michael Gerulis
Mr. and Mrs. J. F. Geyer
Mr. and Mrs. Edward C. Giancola
Barbara Gibson
Mr. and Mrs. John B. Gibson
Mrs. L. W. Glasser
L. D. Goff
Mr. and Mrs. John Good Jr.
Mr. and Mrs. Charles S. Gothe
Mr. and Mrs. R. H. Gotwalt
Janet Graffam
Mr. and Mrs. Paul Gould*
Mrs. Dolly Gray
Mr. and Mrs. Robert E. Gray
Mr. and Mrs. Ira Noble Greaves
Mr. and Mrs. George Gregus
Mr. and Mrs. W. R. Grocott
Fr. Joseph R. Grosko
Bob Grove
Mr. and Mrs. Robert F. Grove
Mary Lynne Grudowski
The Grundy Girls
Sam and Tony Guironi
Lew Gwaley
Mr. and Mrs. R. J. Haas
H. B.*
Mr. and Mrs. W. G. Haile
Denny Hales

*Each * indicates an additional contribution of one dollar.*

Sal,
For a wonderful toy
School has really been
great this yr. See you
next yr. Good Luck

Personal Patrons

Mr. and Mrs. Edward X. Hallenberg*
Susan Maria Hallenberg
Mr. and Mrs. M. J. Haller
Mr. and Mrs. H. W. Hamilton Jr.
Mr. and Mrs. Gus H. Hanna and Family
Harry and Elaine Hanna*
Mr. and Mrs. Sam H. Hanna**
Mr. and Mrs. Harry F. Hanson
Dr. John L. Happel
Mr. and Mrs. Abe Hardy
Mr. and Mrs. Robert Harkins
Mr. and Mrs. Nevin Harris
Mrs. Clyde F. Hartman
Linda Hartman
Mr. and Mrs. Harold Hassler
Mr. and Mrs. W. S. Hassenpflug
Mr. and Mrs. T. H. Hatfield and Joan
Mr. and Mrs. A. Hawk
James Heenan
Mr. and Mrs. S. W. Heid
Heidi
Dr. and Mrs. Heim
Mr. and Mrs. Fred H. Heiser
Jimmy Hendry
Mr. and Mrs. John S. Henning, Jr.
Dr. and Mrs. Charles E. Henise
Mr. and Mrs. C. W. Herberger
Mr. and Mrs. Harry Clifford Heuple
Mr. and Mrs. Harry T. Heuple*
Mrs. Jesse Heuple
Mr. and Mrs. Richard Hilboard
Mr. and Mrs. M. J. Hickey
Mr. and Mrs. Ralph Hiller
Charles Hilpert
Dottie Hinkel
Mr. and Mrs. Stanley L. Hoehl
Mr. and Mrs. Wm. F. Hoffmann
Mr. and Mrs. Harold Hoffman
J. B. Hogue
Mr. and Mrs. George Horner
Mr. and Mrs. Edward Horvath
Mrs. E. J. Howard
Mr. and Mrs. Robert Howarth
Dr. and Mrs. Robert C. Howe
Shomback R. and E. Huemrich
Major and Mrs. Donald Y. Huff
Mr. Keith P. Hunnewell
Mr. and Mrs. Hunz
Mr. and Mrs. R. A. Huth
Mr. and Mrs. Wm. Innocenti
Wendell Jackley
Anne Jacunski
Mr. and Mrs. Walter J. Jacunski
Judy and Barbara
Judy and Jamie
Mr. and Mrs. C. L. Johnson and Family
Mr. and Mrs. Jones
Mr. and Mrs. F. J. Jones
Mr. and Mrs. Thomas Jones*
Mr. and Mrs. Harry Jordan
Mr. and Mrs. John S. Jordan
Mr. and Mrs. James Joy
Mr. and Mrs. George Kahl
Mrs. Ada F. Kappers
Karen—Marsha—Megan
Mr. and Mrs. Karp
Mr. and Mrs. Frank Katzenberg
Dr. and Mrs. Charles Kaufeld*
Mr. and Mrs. Stephen Kavalik
Mr. and Mrs. Earl Keib
Mr. and Mrs. O. E. Keller
Mrs. Charles Kelly
Mr. and Mrs. R. J. Kemman
Mr. and Mrs. J. M. Kennedy
The Kessler Family
Mr. and Mrs. Glenn Kightlinger
Mr. and Mrs. James C. Kirsch
Mrs. Pearl Klein
Mr. and Mrs. Klimcheck
Mr. and Mrs. C. A. Knight
Arthur Knorr
Mr. and Mrs. R. P. Knorr
Mr. and Mrs. Howard M. Koch
Mr. and Mrs. P. D. Koch*
Mr. and Mrs. F. H. Koehler
Mrs. Rose Koehler
Mr. and Mrs. Walter Koetke
John Kohut
Mr. and Mrs. Phillip Kohley
Mr. and Mrs. Robert Koontz
Mr. E. E. Kovaly
Mr. and Mrs. Kraus
Mr. and Mrs. P. D. Kribel
Mr. and Mrs. C. C. Krogh
Mr. and Mrs. W. R. Kuhns
Mr. and Mrs. R. Kushnak
Dave Kyler
Mr. and Mrs. E. P. Laboon
Mr. and Mrs. Theodore E. Lau
Mr. and Mrs. Harry J. Laur
Thomas P. Lauritzen
Mr. and Mrs. Ray Leavy
Rachel Lecce
Mr. and Mrs. William M. Leech
Carol and Paul Legger*
Richard Lehman
Robert Lehman
Mr. and Mrs. R. Lehotsky
Mr. and Mrs. Paul Letzkus
Mr. and Mrs. Chas. Lewis
Mrs. Mildred E. Licht
Mr. and Mrs. Arthur Lindsey
Mr. and Mrs. Liddicoat
Mr. Lippicott
Mr. and Mrs. John Lois
Mr. Eugene S. Lopata
Mr. and Mrs. H. W. Lutz*
Mr. and Mrs. Frances Lynch
Mr. and Mrs. Charles MacGregor
James, Kirk, Anita and Dean Mahan
Dr. and Mrs. Richard Maley
Mr. and Mrs. J. P. Malloy
C. P. Maloney
Mr. and Mrs. Thomas Manley
A. R. Marchando
Mr. and Mrs. D. L. Margherita
Mr. and Mrs. J. D. Marino
Mary Lou Marlow
Mr. and Mrs. A. J. Martini
Louis Martire
Mary Jo and Pat
Mathieson Family
Mr. and Mrs. Elmer Matto
Mr. and Mrs. R. E. Mayer
Mr. and Mrs. Howard McClain
Mr. and Mrs. J. R. McCloy
Mrs. Donald McCune
Mr. and Mrs. McGilloway
Mr. and Mrs. Charles McGrody
Mr. and Mrs. Geo. McWilliams
Mr. and Mrs. A. Donald Mead
Meder's Landscaping
Steve Medland
The Mellon Family
Mrs. Paul Menke
Mr. and Mrs. David Merenick
Mr. and Mrs. Merlock
R. E. Merritt
Cecelia Mervosh
Mr. and Mrs. J. H. Meussner*
Mr. and Mrs. William Mihallo
Mr. and Mrs. Harry Mikrut
Patti Miller
Mr. and Mrs. W. Otto Miller
Mr. and Mrs. Kenneth E. Miller
Judy Miller
Mr. and Mrs. K. L. Minnick
Michael J. Misko
Dr. and Mrs. John R. Miller
Mr. and Mrs. Joseph Mitchell
Mr. and Mrs. F. B. Montgomery
Mrs. H. A. Moore
Mr. and Mrs. R. W. Moore
Mr. and Mrs. John D. Morris
Mrs. E. M. Morrow*
Mr. and Mrs. J. T. Mennzmay
Mrs. Pearl Musial
Kathy Naber
F. A. Najeski
Mr. and Mrs. R. C. Nassimbeni
Mr. and Mrs. A. Neumeyer
Dr. and Mrs. New
Mr. and Mrs. P. K. Newcomb
The Newcome Family
Mr. and Mrs. A. W. Newell Jr.****
Mr. and Mrs. Evan E. Nicholson
Mr. and Mrs. John Niedenberger
Mr. and Mrs. Fred Nieman
Mr. Raymond P. Niro
Mr. Howard A. Nix
Mr. and Mrs. Albert M. Norbut
Mary O'Donnell
Virginia O'Mara
Mr. and Mrs. Stephen B. Onda
Mr. and Mrs. Robert J. Owen
Charyl Orchard "63"
Mr. and Mrs. Louis V. Paternoster
S. E. Patterson
Miss Elaine Paul
Mr. and Mrs. Zachary Paul
Dr. and Mrs. W. R. Paynter

*Each * indicates an additional contribution of one dollar.*

Personal Patrons

Mr. and Mrs. C. A. Peach
Mr. and Mrs. K. Henry Pearson
Mr. and Mrs. George Peat
Mr. and Mrs. H. J. Pettay
Mr. and Mrs. Joseph Pfaller
Robert Pflarem
Mr. and Mrs. Pfund
Mr. and Mrs. Geo. D. Phillips
Mr. and Mrs. I. Pierce
Eleanor Pierro
Maxine Pink
Phyllis Pink
George Pokorski
Joan Pollack
William Pollock
Mr. and Mrs. L. L. Pond
Mr. and Mrs. Robert Pope
Mr. Ronald Porcica
Mr. and Mrs. Wm. J. Powis
Mrs. Ruth A. Proffitt
Mr. and Mrs. Wm. A. Proupfit
Mrs. R. J. Quallich
Barbara Race**
Mr. and Mrs. Robert Race****
Mr. Bill Raisbeck
Mildred C. Rall
A. C. Ramsay
Mr. and Mrs. Harry H. Ramsay**
Mr. and Mrs. Ralph Raybeck
Mrs. Rayburn
Mr. and Mrs. A. M. Reese
Kathy Reichert
Dr. and Mrs. J. D. Reitz
Mr. and Mrs. E. J. Renkey
Ed Renkey, Jr.
Mr. and Mrs. Wm. E. Reynolds
Mr. and Mrs. L. J. Ridley
Riley Family
Mrs. Anna Roberts
Mrs. LaVerne J. Robinson
Mr. and Mrs. Karl Roesler
Mr. and Mrs. F. Rodgers
Mrs. Rogers
Mr. and Mrs. James F. Rogers
Mr. and Mrs. W. A. Rohaly
Mr. and Mrs. William J. Rorrson
Christine Roth
Sharon L. Ruebner
LaVerne Russell
Mr. and Mrs. D. B. Rutherford
Mr. and Mrs. Louis D. Saltzman
Mr. and Mrs. V. W. Sandstrom
Mr. E. A. Sarmento
Mr. and Mrs. Sarsfield
Miss Joan Savage
Mr. and Mrs. F. G. Saviers
Mr. and Mrs. A. R. Scanga
Mr. and Mrs. Earl Schafer
Mr. and Mrs. Herman W. Schafer
Mr. and Mrs. Robert Schaffer
Mrs. Mildred Schaub
Mr. and Mrs. Edwin C. Schellenberg
Mr. and Mrs. M. F. Scherr
Mr. and Mrs. I. G. Schick
Harry W. Schmitt
Leslie Schmitt*
Mr. and Mrs. R. D. Schmidt
Mr. and Mrs. C. G. Schneider
Ernest Scholar
Chuck Schott
Mr. and Mrs. Harry Schumacher
Judy Schumacher
Dr. and Mrs. Sidney Schwimer****
Mr. and Mrs. Karl Schwoerer
Mr. and Mrs. Walter Scutt
Mr. and Mrs. Daniel Serafini
Mr. A. T. Shack
Mr. and Mrs. C. C. Shafer
Kathleen Shannon
Mr. and Mrs. Robert A. Shannon
Mr. and Mrs. W. L. Shellcross
Mr. and Mrs. P. H. Sheloon
Mr. and Mrs. H. M. Short
Mr. and Mrs. Jack Shuster
Mr. and Mrs. F. R. Siegrist
Mr. and Mrs. Edward F. Sill
Mr. and Mrs. M. P. Simon
Mr. and Mrs. Eugene Skerba
Mr. John Skerba****
Mr. and Mrs. Michael Skerba****
Phyllis Slade
Mr. William J. Slavosky
Mr. and Mrs. Charles Smith and Larry
Mr. and Mrs. George H. Smith
Mrs. Mary Lee Snowden
J. N. Sorenseo
Andrew Sosoka
Mr. and Mrs. George Speelman
Mr. and Mrs. Frank C. Spragg
Mr. and Mrs. W. G. Spring
Mr. and Mrs. John Staab
Mr. and Mrs. John Stanko
Mr. and Mrs. Russell Steele
Mr. and Mrs. B. V. Stepoiniak
Mr. and Mrs. George A. Stevens
Mr. and Mrs. H. H. Stewart
Mr. and Mrs. William Stewart
Mr. and Mrs. R. W. Stickler
Mr. and Mrs. Charles E. Stone*
Mr. and Mrs. Chas. E. Strauss
Mr. and Mrs. Strott
The Stroups
Mr. and Mrs. H. Stubert
Dr. and Mrs. Sullivan
Mr. and Mrs. Daniel Sullivan
Mr. and Mrs. Surdoval
Carolyn Swager
Mr. and Mrs. Charles O. Swisher
Mr. and Mrs. Gilbert Switala
Mr. and Mrs. John J. Taylor
Mr. and Mrs. George C. Thomas
Mr. and Mrs. Joseph Thomas
Mr. and Mrs. Rowland Thomas
Mr. and Mrs. C. L. Thompson
Timmy and Carol
Mr. and Mrs. Milton Tinker
Mr. and Mrs. Milton Todd
Dr. and Mrs. R. C. Tomarelli
Mr. and Mrs. Arnold Toth
Mrs. Audrey Travis
Mr. and Mrs. Walter Trognitz
Mr. and Mrs. Stanley J. Tumas
Mr. and Mrs. Regis Turocy
Stacey Uhl
Mr. and Mrs. John S. Urban
Mr. and Mrs. Usowski
Mrs. J. R. Vantine
Mr. and Mrs. Van Wickle
Mr. and Mrs. George Vargo
Mr. and Mrs. Frank Varner
Mr. and Mrs. Arthur Varney
Mr. and Mrs. Edward Very
Mr. and Mrs. Earl Viemeier
Don J. Del Vitto
Mr. and Mrs. George C. Voelker
Mr. and Mrs. D. J. Von Sennet
Mr. and Mrs. Waggett
William Wagner
Mr. and Mrs. E. Ward
Mr. and Mrs. Frank Wastek****
Nancy Watson
Dr. and Mrs. G. A. Webb
Mr. and Mrs. Stuart Weidenbach
Mr. and Mrs. Clarence E. Weikel
The Weiss Family
Mr. Russell E. Welfer
Cheryl Wells
Mr. and Mrs. Clifford T. Wells***
Cheryl Lynn Wentz
Mr. and Mrs. Thos. F. Whelan
Mr. H. M. Winterhalter
Mr. and Mrs. White
Mr. Blaine White
Mr. and Mrs. Robert White
Mr. and Mrs. William White
Mr. and Mrs. W. F. White
Mr. and Mrs. Emil A. Will
Mrs. Thomas A. Williams
Noretta Willig
Mr. and Mrs. R. P. Wittman
The Woehler Family
Paul and Bobby Wolfe
Mr. and Mrs. Robert Wolfe
Wolfie and Anderson
Bertha Wright
Dr. R. E. Wright
Mr. and Mrs. E. J. Wurthner
Major and Mrs. O. G. Wyatt*
Joe Wytiaz
Mr. and Mrs. Joseph Wytiaz*
Rev. and Mrs. Raymond Yahn
Mr. and Mrs. John Yantz
Mr. and Mrs. Harry C. M. Young
Janet Zader
Mr. and Mrs. Leonard Zankel
Mr. and Mrs. Matt Zimick
F. J. Zimmerman
Gregg M. Zuccker
Mr. and Mrs. Matthew G. Zuccker***
Mr. and Mrs. P. E. Zumbrook
Mr. and Mrs. Paul Zuris**
Annette Zurnghl

*Each * indicates an additional contribution of one dollar.*

Bob,
To the
cutest and
funnyest (spelling
that wrong) not
including the sweetest
and most wonderful
I may very glad
get to know you
better this year.
Good luck in
your senior year.
Love ya,
Susan
"64"
P.S. Never forget
A.M.H. class with
Mr Coleberry
cause I know I
won't - ever

Bob,
I'm real cool kid,
who helped to make
homeroom a real ball.
Bob

Bob,
To a real
sweet kid I had
the pleasure of having
in my class. I also
wish I had your sweet
friend. They are
a very good one and
a lucky girl with Pam
for a girl friend.
Bob
Claire

We climbed the hill; the mountain stands before us.

We wish to extend our sincere thanks to those whose advice or help has been invaluable: Mr. Agate and Mr. Phillips of Terrace Arcade Studios, Mr. F. Peterson and Mrs. Jewell M. Gates of Wm. J. Keller Inc., and Mr. F. P. Kieselbach and Mr. H. M. McChain.

This book printed by VELVATONE, a special process of lithographic printing. Sole producers: Wm. J. Keller Inc., Buffalo, N. Y. *No other printing firm* is authorized to use the Velvatone method.

Bob,
To a swingin
kid who kept
history class alive
all year,
R.M.A.
Jeannette
"64"

Bob,
To a really cool kid
I'm sure about the nicest
(boy in the whole prior (new
senior) class. Keep smilin
and don't lose any more
contacts in history class.
Lots of luck,
Peggy

Bob,
In a
real nice way
I want to say
thanks. Hope
luck follows you
Joyce

Bobby,
To a really nice guy Sometimes
that is as long as I'm not getting
hit with all the paper you throw
in History. I don't really know
how in the world you get away
with what you do. Try not to lose
your "contacts" next year in
G & C. Hope to see you zooming
around on your Honda this
summer. I hope you drive that
better than your Rambler.
Good Luck Bobby
Jan

Bobby,
To a real
nice guy and
a real funny kid.
Lots of luck in years
to come
Bruce

Bob,
HAVE A GOOD
YEAR IN CROSS
COUNTRY NEXT
YEAR, GOOD LUCK,
WOODY.

Bobby
Don't forget our
Chem lab - my
bruises will
remind me
good luck
always
Kathy

Big Red
Keep it cool you quasi-
neat Tasmanian. Now for
a low cat.

INSERT DEROGATORY COMMENT

Best of Luck
Ed.

Bobby,
Just wanted you to know
how much I appreciated
your friendship this year.
Good luck again
Angel to see after this summer.
Love,
Cherry

Bobby,
To a cool kid, thanks
for saying all those swell
things about me.
Lots of luck
Gil

Bobby,
In the wee little
peace I'm wishing you
the very best of every-
thing Love ya,
Cindy

Bob,
Have a great
year and lots of
luck at the quarter
mile or 1 mm
Gary Boone

Bob-
Have a fun
and wonderful senior
year and I know
it will be
a year filled with fun
and laughter
Bob

Bob-
Good luck
in your English
Lit class
Bob Hoving
Have fun this coming
year and lots of luck
Bob Tuke
Remember the strange
[illegible]
Bob

Bobby —

To a lovable guy and
a real cool nut in my Chem. class.
We've both been through Banky and
Chemo and Franty !! We've come
out alive !! Stay neat —

L.O.L. & R.M.A

Jeanne

Bob,
You are the funniest!
It's really been a
real hardy year in
American history class.
I don't think I'll
ever forget the day
we argued that
Nathan Hale contact lens.
Have a great summer

Bob,

To a real cool kid
who always works
real hard in Chemistry
class.

RMA

Warren

Bob,
To a real nice kid, I'm glad
met you this year. We've had a lot of
good times in the past and I hope that
we can do things in the future.
Good luck at Orange in everything you
do.
RMA

Love
Linda

Bobby,
To the smartest
I'll ever know.
Its been a lot of
good times together
Remember the Alamo
and I'll remember you.
Good luck on your exams
Good luck in
life!
Bill

Bobby,
To a cool cat who's
Bound for Annapolis. Stay cool
of Fraulein and Franz and
Pounder
Jeff

To a cool kid who
a blast and
Keep Kool
Bob
65